Today's Weather

Cloudy with chance of snow or sleet; high in 30s.

The Cumberland News

Beall Acts On Pinto Bridge

(See Back Page)

VOL. 23—NO. 100 | Entered as second class mail matter at Cumberland, Maryland, under the act of March 3, 1879 | CUMBERLAND, MARYLAND, TUESDAY, FEBRUARY 7, 1961 | Associated Press AP Photofax United Press International | 12 PAGES—SEVEN CENTS

7 Get Jail For Price-Fixing

Early End To Cold War Unlikely, Rusk Declares

Secretary Hints Red China May Join Arms Talks

WASHINGTON (AP)—Secretary of State Dean Rusk, at his first news conference, advised Monday against expecting a speedy end to the cold war. He said serious days and hard work lie ahead.

Rusk also indicated that Kennedy administration strategists are considering whether to bring Red China into disarmament talks, including the soon to be resumed Geneva parley on ending nuclear weapons tests.

The secretary, a soft-spoken Georgian, replied to reporters' questions in the same State Department auditorium President Kennedy uses for his news conferences.

Kennedy Attends Meeting

Kennedy showed up at Rusk's daily gathering with staff aides, not long before Rusk's meeting with newsmen. Rusk said it was the first time in U. S. history that a president attended a secretary of state's morning staff meeting at the department.

Rusk seemed nervous as newsmen fired questions at him about the world's trouble spots.

As has been customary with previous secretaries of state, Rusk barred direct quotation of his remarks until the department had okayed the transcript.

But, as it turned out, he said nothing which would have shaken a teacup in the most sensitive diplomatic gathering. And his transcript was cleared for quotation with only a minor amount of adjustment to make it read smoother.

Dean Heads U.S. Geneva Team

Rusk praised the press, pledged frequent news conferences, said "our democracy works best when its leaders are candid"—but left himself ample leeway to keep silent when he believes that to be in the national interest.

He announced appointment of Arthur H. Dean, a onetime law partner of the late Secretary of State John Foster Dulles, to head U. S. negotiators at the Geneva atomic test ban talks which resume March 21. Dean has had wide diplomatic experience, including dealing with the Reds at the Panmunjom talks leading to the 1953 Korean truce.

Back To The Bike

Malcolm Dole throws a leg over his bike ready to pedal away from Municipal Court in Evanston, Ill., after being acquitted yesterday of bicycling on a busy thoroughfare. The Northwestern University professor was freed on grounds that no warning signs were present on the street where bike-riding is banned. **(AP Photofax)**

Jobless Aid Bills Offered By Kennedy

Would Extend Idle Benefits, Assist Needy Children

WASHINGTON (AP) — President Kennedy asked for billion-dollar action on his anti-recession proposals Monday. He sent Congress two bills, one to extend unemployment benefits, the other to help children whose fathers are out of work.

The two bills would provide more than $1.2 billion of assistance to the unemployed.

A third bill, calling for a boost in the minimum wage, will reach Congress Tuesday.

Prompt Action Asked

The most expensive bill in the package was the one on unemployment benefits. It temporarily would continue or reinstate payments to those who have exhausted all their benefits and still have no job.

Kennedy estimated this bill would provide $950 million for three million workers.

His second bill would authorize temporary help to needy children whose fathers are unemployed. An estimate of the cost: $305 million for the 15 months of its operation.

"The need for prompt enactment of this legislation is clear," Kennedy said in a letter that accompanied the two bills.

The letter was sent to House Speaker Sam Rayburn, D-Tex., and Vice President Lyndon B. Johnson, who presides over the Senate.

$1.15 Minimum Pay

The White House said the minimum wage bill would include a formula for raising the floor to $1.15 an hour immediately and to $1.25 within two years. The present minimum is $1 an hour.

None of the bills is a surprise. Kennedy discussed all three in his special economic message to Congress last week.

Kennedy noted that the country now has 5.4 million unemployed workers and that 500,000 already have exhausted their state benefits.

Talk Behind Historic Desk

President Kennedy gestures from behind a richly-carved desk, made from the timbers of a British sailing ship, as he chats in his White House office yesterday with Mongi Slim, right, Tunisian ambassador to the U. S., and G. Mennen Williams, assistant secretary of state for African affairs. The massive table desk, fashioned from parts of the 19th century H.M.S. Resolute, was located in the basement of the executive mansion by the President's wife, Jacqueline. **(AP Photofax)**

Electrical Executives Also Fined

21 Corporations Fined $822,500 In Antitrust Case

PHILADELPHIA (AP) — Seven executives of giant electric companies — described as "organization" men by the judge — were sentenced to 30-day jail terms Monday for federal antitrust violations.

The jail terms — a rarity in antitrust cases — were imposed along with fines totaling $822,500 against 21 companies and $109,000 against 36 individuals. A defense lawyer said individuals would pay their own fines.

Nineteen defendants were given 30-day suspended sentences and placed on five years' probation. Most held less important executive positions than those who were sent to jail.

In all, 29 corporations which make up virtually every large manufacturer of electrical equipment in the country and 45 of their executives were to appear before Judge J. Cullen Ganey in U.S. District Court. So many were involved that sentencing may not be completed before Wednesday. Companies include General Electric and Westinghouse, the nation's largest electrical firms.

"Shocking Indictment"

Ganey, in a presentencing statement, called the indictments — for price fixing and bid rigging — "a shocking indictment of a vast segment of our economy."

As for individual defendants, Ganey said he was "convinced that in the great number of these defendant cases, they were torn between conscience and an approved corporate policy, with the rewarding objectives of promotion, comfortable security and large salaries — in short, the organization or the company man, the conformist who goes along with his superiors and finds balm for his conscience in additional comforts and the security of his place in the corporate set up."

Three GE executives — W. S. Ginn of Schenectady, N.Y., a vice president; Lewis J. Burger of Fort Wayne, Ind., former manager of the Switchgear Division, and George E. Burens of Philadelphia, a former vice president who preceded Burger as Switchgear chief — were ordered to jail for 30 days.

J. H. Chiles of Pittsburgh, a vice president and C. I. Mauntel of Philadelphia, sales manager for the Steam Division, were the Westinghouse officials sentenced to jail.

Fines Range Up To $12,500

J. M. Cook, a vice president of Cutler-Hammer, Milwaukee, and E. R. Jung, vice president of Clark Controller Co., Cleveland, also received 30-day sentences.

Ganey said he would have sent F. F. Loock, 68, president of Allen Bradley — a $130,000-a-year job, to jail also except for his age and that his wife was ill. Loock was fined $7,500.

Ginn was fined $12,500 on two indictments; Mauntel $2,500 on two indictments, and Chiles was fined $2,000, Burger $2,000, Burens $4,000, Cook $2,000 and Jung $2,000, all on one indictment each.

There were 72 pleas of guilty and 89 of no defense to 20 indictments for fixing prices and rigging bids at secret meetings.

"What really is at stake here is a vast section of our economic system that we are offering to uncommitted sections of the world as an alternative to planned economies," Judge Ganey said.

The defendants, said Ganey, "flagrantly mocked the image of that economic system of free enterprise."

Ganey pronounced sentence on six indictments, leaving 14 for disposition Tuesday and Wednesday.

Polaris Upper Stage Blasts Off, Crashes In Test Center Area

No Injuries In Spectacular Failure

CAPE CANAVERAL, (UPI)—An advanced model Navy Polaris missile exploded on its launching pad Monday and sent its second stage crashing into a barren area of this testing center.

The Defense Department, Air Force and Navy said there were no injuries to personnel. Early indications were that property damage was confined to the Polaris pad itself.

The 31-foot rocket, riding on a string of three successes and carrying a new piece of experimental "hardware," literally "came apart at the seams" when it was triggered into action at 4:41 p.m. EST.

The second stage blasted free and spurted toward the northwest in a low arc only a few hundred feet above ground. It crashed east of the army's Pershing test area, "just across the street" from the Polaris facility.

The booster stage was left sitting on the launching pad, spouting fire from both ends.

The mishap was similar to another shot early in the Polaris program—Oct. 15, 1958, when an upper stage tore loose from the missile and plunged into the Banana River back of the Cape, a few hundred yards from a trailer park.

Euguene Cobb of Rockledge, Fla who saw both shots, described the one Monday as far more spectacular as far as watching it goes. "You could see more flame and smoke." He recalled that the 1958 shot "went far higher than this one, then took a sudden dive. There was not a great deal to be seen on that one after it crashed".

Dense white smoke and flames could be seen pouring for 10 minutes from the section where the second stage landed Monday. It took the first stage more than five minutes to burn all its fuel and die out.

The Navy said a new piece of experimental hardware in the booster stage—instruments which it declined to describe in more detail — "could have been the cause of this failure."

Bicycle-Riding Prof Wins Case

EVANSTON, Ill. (AP) — A judge held Monday that Prof. Malcolm Dole didn't fracture Evanston's ordinance against bike riding on busy streets because he wasn't legally reminded of the ban.

Judge James M. Corcoran dismissed a city charge against Dole, 57, Northwestern University chemistry teacher who was nabbed Jan. 20 for pedaling along Sheridan Road, one of Evanston's 10 proscribed streets.

Corcoran remarked, "I've got an out to dismiss this case," after City Atty. Harold O. Andrews stipulated that "no bicycling" signs had disappeared from their standards along Sheridan Road before Dole was arrested.

Dole had indicated before the Municipal Court hearing that he wanted to challenge constitutionality of the ordinance adopted Nov. 10, 1958, by Evanston's city fathers.

"I'll obey the ordinance as far as possible," he said, "but I want to take it up with the City Council and try to get them to modify it."

No Missile Gap In Russ Favor Seen

WASHINGTON (UPI) — The Kennedy administration defense high command has concluded that America does not lag behind Russia in numbers of intercontinental missiles.

It also sees no reason to expect a dangerous gap between U.S. and Soviet military power in the years ahead.

These conclusions, similar to those of the Eisenhower administration, were reported authoritatively Monday night to have been reached in the course of the new appraisal President Kennedy has ordered Defense Secretary Robert S. McNamara to make of U.S. defenses.

Conclusions reached in the studies now under way—so far as they concern the nation's retaliatory strength—were reported to be markedly different from claims made by many Democratic critics in recent years.

It had been predicted in Congress that the Soviet Union would hold a 3-1 majority over the United States in intercontinental ballistic missiles (ICBM's) in the early 1960s and that this gap would widen.

The conclusion reached now is that there is not a missile gap today—that Russia does not have more ICBMS than the United States.

Moreover, like the defense high command of the Eisenhower administration, the new Kennedy team feels that the important question is whether there will be a gap in over-all strength.

There was said to be no evidence of such a gap when America's total bomber, aircraft carrier, land-based missile and submarine-carried missile forces — both now and in the future—are compared with Russia's.

Winter Storm Hits Midwest, Moves East

By The Associated Press

Snow piled up Monday in storm sections of the Southwest and spread across areas in the Midwest.

A storm centered near the Gulf Coast dropped heavy snow on western and north central Texas after dumping a foot of snow on the Panhandle district during the weekend.

Scores of schools were closed and driving took on new dangers. Farther south in Texas many roads were closed by high water caused by six inches of rain in a 36-hour period.

Snow up to nine inches accumulated in western Oklahoma.

The same storm, drifting slowly eastward, set off light snow in the Mississippi Valley. There was a possibility, the Chicago Weather Bureau said, that it might not reach the East Coast.

Fresh snow fell in St. Louis while crews still were cleaning up after Thursday's 8-inch fall. Traffic was slowed there.

The Weather Bureau in St. Louis predicted two to four inches of new snow in sections of eastern Missouri and southern Illinois.

New York City bent to the task of removing its heaviest snow in 13 years, a 17.4 inch deluge that staggered the city late last week. Streets were free of heavy traffic—under orders that permitted only essential public service movement of vehicles.

Reports that heavy ice was causing bridge vibrations in the Chesapeake Bay area prompted the Navy and Coast Guard to maintain patrols and keep bridge stanchions free of floes.

Temperatures rose in the snow-coated East. But the northern sections of Maine were chilled by subzero cold for the 20th consecutive day, equalling a record. It was three below zero in Houlton and two below in Caribou.

Stevenson Seeks Soviet Agreement On Congo Policy

UNITED NATIONS N.Y. (UPI) — U. S. Ambassador Adlai E. Stevenson sought Monday to win Russia's agreement on how to deal with the near chaos in the Congo.

Stevenson talked with Secretary-General Dag Hammarskjold for more than an hour and then went to the Soviet embassy in New York for his second Congo talk with Russian Ambassador Valerian A. Zorin.

He said the United States had been making "exploration around the world in an effort to find a consensus" on the Congo since the Security Council adjourned for a long weekend of consultations last Thursday.

Frondizi Dealt Election Blow

BUENOS AIRES, Argentina (AP)—The victory of a Communist-backed Socialist in Sunday's senatorial election in Buenos Aires may force President Arturo Frondizi to relax his stern austerity program.

That was the privately expressed view of government officials Monday as returns built up the margin of Socialist Alfred Palacio. Frondizi had hoped for a public vote of confidence.

The figures showed that since last year's congressional elections, the Argentine Socialists had picked up about 160,000 votes in this capital. Among the new-found supporters were Communists and young admirers of Cuba's Prime Minister Fidel Castro. Both groups demonstrated happily when Palacio took an early lead.

Palacio, now 80, who repeatedly denounced "Yankee imperialism," will be the only opposition voice in the 46-member Senate, dominated by Frondizi's intransigent Radical Union party.

Frondizi's candidate, incumbent Sen. Armando Turano, ran a poor third behind Nicolas Romano of the People's Radical party, a liberal center group.

Kennedy Asks Steps To Stem Gold Outflow

WASHINGTON (AP)—President Kennedy told Congress Monday that to help solve the gold problem American tourists should be discouraged from buying numerous and costly souvenirs abroad.

He asked Congress to place a $100 limit on the amount of foreign goods which returning travelers may bring into the country without paying customs duties. The present maximum is $500.

Kennedy also proposed, in a 4,500-word special message, that American banks be permitted to pay foreign governments a higher rate of interest than Americans receive on savings accounts. He said this might encourage these governments to deposit their dollars here rather than use them to buy gold.

For the most part, other items in the President's program to deal with the worrisome gold drain represented an expansion of measures initiated by former President Dwight D. Eisenhower.

Like Eisenhower, Kennedy also promised to promote exports, encourage visits by foreign tourists, restrict military and foreign spending abroad, and maintain the price of gold at $35 an ounce.

He also said Secretary of the Treasury Douglas Dillon will report to him by April 1 on whether the tax laws should be changed to discourage certain kinds of private investment in Western Europe.

And he said he will submit legislation to block Americans from avoiding federal taxes through the use of foreign "tax havens." Officials said he referred to special tax breaks now available in such countries as Panama and Switzerland.

Kennedy asserted that the gold drain justifies concern but not panic or alarm. He said the United States has time in which to attack the problem calmly and deliberatively.

Because of the wide range of subjects covered, the Senate took the unusual step of referring Kennedy's message to three different committees: Foreign Relations, Finance, and Banking.

Bonn Offers U.S $900 Million

BONN, Germany (AP) — West Germany announced Monday it is offering more than $900 million in immediate financial help to the United States.

The money would be prepayment for $325 million in military equipment and $587 million in postwar debt over the next 27 years.

This offer falls short of what the United States has asked and is linked with a condition bound to meet with opposition there. That is that the remaining $200 million in West Germany's postwar debt be canceled in consideration of German assets seized in the United States during World War II.

In Washington, Secretary of State Dean Rusk Monday refused to say whether he was satisfied with the recent West German offer.

Rusk told a news conference he would not comment on the offer because discussions with the West German government are continuing.

Tokyo Flu Toll Rises

TOKYO (AP)—An influenza epidemic sweeping Tokyo claimed two more lives Monday and forced closure of two additional kindergartens and 21 primary and junior high schools. Tokyo's anti-influenza headquarters said the deaths bring the toll to 13 since the epidemic broke out more than two weeks ago. Schools closed now total 901.

On Inside Pages

Ann Landers	3
Bridge	11
Comics	9
Crossword	9
Cryptoquote	9
Deaths	6
Dr. Van Dellen	5
Editorial Page	5
Hollywood	4
Markets	9
Racing	11
Secrets of Charm	3
Sports	7, 8
Tri-State News	6
Want Ads	10, 11
Women's News	3

Jackie Finds Historic Desk In White House Basement

WASHINGTON (UPI) — President Kennedy took over the Monday of his wife's "startling discovery"—a desk carved out of wood from a British ship that got stuck in the Arctic ice.

Mrs. Kennedy discovered the 83 year-old mahogany desk in the White House basement. Her press secretary put the capitol in suspense last week by announcing the First Lady had made a "startling discovery."

The discovery was downgraded to "interesting" when announced Monday by associate White House Press Secretary Andrew Hatcher.

The desk had been shunted through the White House during previous administrations, finally winding up in the basement broadcast room. It was in President Harry S. Truman's second floor study until 1953 when his successor, Dwight D. Eisenhower, had it put in the basement.

Green baize was taped on the top when Eisenhower's television advisor, Robert Montgomery, noticed that the shiny surface reflected light into the president's eyes. Eisenhower made his nationwide television appearances from behind the desk.

It was carved in 1878 from the timbers of the H.M.S. Resolute, pulled out of the northern ice in 1855 by an American whaler. It got locked in the ice while looking for an explorer who had suffered the same fate.

The President asked his wife to find objects to carry out a naval motif in his executive office and she felt the desk would fit in just fine. She has found two naval battle scenes and has put a model of "Old Ironsides" on the mantle.

Soviets Still Silent On News Of Sputnik

MOSCOW (AP) — The Soviet press and radio continued silent Monday on news about the seventon Sputnik sent up Saturday.

Pravda mentioned the acclaim in other capitals but gave no report on what has happened to the Sputnik. There has been no news of a concrete nature since the announcement of its orbiting.

Diem Announces Government Shakeup

SAIGON, South Viet Nam (AP) —President Ngo Dinh Diem announced Monday a government shakeup and a cautious start toward more democracy in the villages.

Diem, who has been accused of dictatorship by political opponents, said youth groups will elect representatives on the now appointive village councils which handle local affairs. Provincial leaders will continue to appoint most council members.

Eventually, the president said, this first step could lead to wholly elected councils but the activity of Communist rebels makes it difficult to hold local elections on a large scale.

Lucille Ball Ill

NEW YORK (AP) — A virus sickened Lucille Ball and closed her musical show from Monday until Feb. 20.

Miss Ball, star of Wildcat, is to spend two weeks at Miami, Fla., recuperating. Her doctor ordered the layoff, her representative said.

Fire Truck Kept Garaged As Seven Children Perish

WINDSOR MILLS, Que. (AP)—A fire truck was kept idle in a Windsor Mills garage Sunday while seven children died in a burning farm house four miles outside town.

A police report Monday told this story of the blaze that wiped out the family of Mr. and Mrs. Marc Saint-Laurent:

The fire broke out in the two-story frame home about 9:45 a.m. while the parents were milking cows in the barn.

Constable Lorenzo Houle received a telephone call for assistance of Windsor Mills' volunteer fire department at 10 a.m. The call was from Aimee Normandin, a neighbor of the Saint-Laurents.

Houle tried to reach Mayor Theophile Bolduc and Fire Chief Roger Longpre. Both were at Mass.

The constable finally got in touch with Lean Desaulniers, town councillor. Desaulniers declined to order out the fire truck because the Saint-Laurent home was outside the town limits.

At 10:35 a.m., the constable received a call from a Roman Catholic priest of the family's parish, who said a number of children had perished.

A new order came through. The Windsor Mills firemen sped to the scene to recover the bodies. They also kept the flames from spreading to the barn.

Confirming the police report, Desaulniers said:

"We have only one fire truck and I couldn't send it because there would be nothing left in case of a fire in town."

Puerto Rican Named To State Dept. Post

WASHINGTON (UPI) — President Kennedy Monday named Dr. Arturo Morales-Carrion of Puerto Rico to be deputy assistant secretary of state for inter-American affairs.

He is the first Puerto Rican to be appointed to such a high post in the State Department. His selection is expected to aid Kennedy's announced intention to improve U.S. relations with hemispheric neighbors.

Today's Chuckle

Doubtless nature knew what she was doing, but sometimes it looks as if she deliberately constructed mankind for the benefit of doctors and dentists.

(Copyright General Features Corp.)

"Almost Perfect" Crime Trial Under Way In Rome

ROME (AP)—Three men, protesting innocence, went on trial Monday for murder in what police called a perfect crime—almost—including alibis too good to be true.

If police have the case reconstructed correctly, spectators jamming the courtroom will hear the story of a slaying that could have furnished the plot for a best-seller murder mystery.

The Italian press has called it "The trial of the century."

Police said only painstaking sleuthing kept Giovanni Fenaroli, 52, Carlo Inzolia, 29, and Raoul Ghiani, 30, from getting away with murder.

The victim was Fenaroli's wife, Maria, 48. She was strangled in the Fenaroli Rome apartment the night of Sept. 10, 1958, shortly after her husband had taken out a $240,000 insurance policy on her life.

All that night Fenaroli, head of a small surveying company, was in Milan, 400 miles away, on a business trip, and he could prove it. He could prove that barely an hour before the murder he talked to his wife by long-distance phone from Milan.

Police charge that in that phone call Fenaroli told his wife a friend would be calling at the apartment to deliver a package. They said that friend was Ghiani, an electrician employed in a Milan factory. They said Mrs. Fenaroli let Ghiani in, and he strangled her and took some jewelry.

But Ghiani had an alibi almost as good as Fenaroli's. He could prove he worked all day Sept. 10 at the factory in Milan where he was employed. He punched a time clock when he finished, and punched the clock again when he reported to work the following morning.

Police say he bought plane tickets that would have gotten him here that night after he finished work. They said they found evidence he took a night train back to Milan after the time of the slaying that would have gotten him to work on time.

Witnesses were found who claim they saw Ghiani on the stairs in the Fenaroli apartment house the night of the killing. Police said they found some of Mrs. Fenaroli's jewelry hidden in the Milan factory where Ghiani worked.

Police say Inzolia was a brother of Fenaroli's mistress in Milan and acted as go-between in the murder deal, introducing Fenaroli and Ghiani as a young man who could be relied on for the job.

500 Flee Lava

SANTIAGO, Chile (AP) — The army evacuated about 500 inhabitants Monday from hamlets in the path of lava flowing from Calbuco volcano in Llanquihue Province.

ON TIMES SQUARE AT RADIO CITY

2,000 modern rooms
Sensible rates include
TV & Air Conditioning
The Famous HOTEL TAFT
7th AVE. at 50th St. NEW YORK
ON TIMES SQUARE AT RADIO CITY
Alfred Lewis, Gen. Mgr.
A ZECKENDORF HOTEL

ADVERTISEMENT

FALSE TEETH
That Loosen
Need Not Embarrass

Many wearers of false teeth have suffered real embarrassment because their plate dropped, slipped or wobbled at just the wrong time. Do not live in fear of this happening to you. Just sprinkle a little FASTEETH, the alkaline (non-acid) powder, on your plates. Hold false teeth more firmly, so they feel more comfortable. Does not sour. Checks "plate odor" (denture breath). Get FASTEETH at any drug counter.

West Virginia Senator Urges Speedy Job Aid

WASHINGTON (AP)—Sen. Robert C. Byrd, D-W. Va., called Monday for quick passage of legislation to aid distressed areas which he said would enable the unemployed "to reach for a paycheck instead of a handout."

In a Senate speech, Byrd also asked that the legislation be followed up with what he called "an eight - point blueprint" for economic recovery of West Virginia and other states with pockets of poverty.

Byrd said that in addition to passage of the depressed areas bill other legislation is needed to provide full assistance to job-short areas.

He called for:

1. Establishment of a youth conservation corps to provide "the infusion of new money in the economy and the bolstering of long-term economic prospects through new and improved tourist and vacationist facilities."

2. Federal assistance to such individuals as small mine operators and small businessmen through long-term, low-interest rate loans.

3. A research program to find new markets for products now produced and new uses for natural resources and products of coal.

4. Curtailment of cheaply produced imports such as foreign residual oils.

5. Amendment of the federal aid highway act to permit additional apportionment of funds for road construction "in non-productive and sub-productive land areas."

6. Acceleration and expansion of the federal-state pollution abatement program to improve water quality and supply.

7. Provision of federal funds, especially in economically depressed areas, for school construction and assistance to raise teacher salaries to levels that will keep them from leaving the state.

8. Establishment of additional national parks and monuments to bring both tourist dollars and work opportunities to distressed areas.

In calling for federal aid to small businessmen, Byrd said the once-thriving towns of Davis and Thomas, W. Va., at their peak had 15 mines in full operation. If they had one small mine operating today, he said, it would employ as many as 140 people.

He estimated it would take an investment of $1 million to develop one such mine and equip it with new and efficient machinery.

Helmets Required

PARIS (AP) — A new safety measure effective July 1 requires riders of motorcycles and motorized bicycles in France to wear crash helmets.

FBI Charges Marine Pilot Death Plot For Insurance

BALTIMORE (AP) — Capt. Ernest Cary Brace, 29, was charged by the FBI Monday with deliberately crashing his Marine Corps airplane and then "leaving the impression that he had died" by going into hiding under an assumed name.

The FBI charged the 14-year Marine veteran admitted "he decided to disappear due to financial difficulties." The government said Brace had obtained a $50,000 life insurance policy prior to the crash Jan. 3 on the Eastern Shore of Maryland.

Arraigned Monday before a U.S. commissioner in Alexandria, Va., Brace was released in $5,000 bond and the hearing was continued to Feb. 13.

Brace's wife and three sons live in Dumfries, Va. His parents, Mr. and Mrs. Cary E. Brace, reside in Ray, Ariz.

Brace was handed over to the FBI for federal prosecution by the Marine Corps at Quantico, Va. He had been stationed there for a nine-month training course and was flying out of there the day of the crash.

The plane burned in a cornfield near Cambridge, Md., on the Choptank River. Searchers found a flight jacket and opened parachute and assumed Brace drowned in the river when no trace of him could be found.

Nine days later, police found a flight suit hidden in brush along the river. Meanwhile, a resident of Trappe who reported he had given a man a ride to Easton the night of the crash identified him from a photograph as Brace.

Brace surrendered to the FBI the next day. He said he had been living in Baltimore hotels since the crash.

Five Quizzed In Stab Case

BALTIMORE (AP) — Five persons — a shipyard worker, longshoreman, barber, handyman and unemployed man — were in custody Monday in connection with a fatal stabbing of two South Baltimore men.

No charges were placed, police said.

Police said the fifth suspect, the handyman, turned himself in late Monday afternoon.

The unemployed man, 22 was arrested Monday near his Baltimore home. Earlier police had asked Philadelphia law enforcement officers to be on the lookout for the man because he has a brother living there.

The suspects were questioned in connection with the stabbing of William D. McCall, 19, and Franklin C. O'Blosser, 36.

The two victims were walking home from a tavern with Mrs. O'Blosser and Robert L. Mears, 37, when they were attacked. Mears said a car pulled alongside them and five persons inside started shouting at them.

A fight started. McCall died of several knife wounds an hour after being admitted to a hospital and O'Blosser of a stab in the chest a short time later.

Detectives said the fight might have started after a snowball was thrown at the car.

103, Works As Usual

LOWESTOFT, England (AP)—Ada Roe awakened Monday, noted that it was her 103rd birthday, and went off to work in her dairy shop, as she does every day. She has three daughters, five grandsons, one granddaughter, six great grandchildren and two great-great grandchildren.

C&O Claims It Assured 64% Of B&O Stock

CLEVELAND (AP)—The Chesapeake & Ohio Railway said Monday it has commitments for acquiring 64 per cent of outstanding stock in the Baltimore & Ohio Railroad with which it seeks to unite.

Some commitments, postmarked prior to the Feb. 2 deadline, are still being received, Walter J. Tuohy, C&O president, reported at a directors' meeting. Because of these, the exact total of shares the C&O has rounded up for exchange is not yet known, Tuohy said.

But the announcement that "at least 64 per cent" of B&O stock has been committed under the C & O exchange offer meant at least 2,014,080 of the B&O's 3,147,000 common and preferred shares.

It also meant C&O had added at least 283,230 shares since Dec. 14 when its exchange offer closed with acceptances from holders of 55 per cent of B&O stock. The additional shares came in during a 30-day period, ended last Thursday, during which withdrawals from commitments and new acceptances were allowed.

The New York Central, which entered into a fight with C&O last June to obtain control of the B&O, holds most of the remaining B&O stock. Allan P. Kirby, chairman of the NYC executive committee, said last week in New York that opponents of the C&O-B&O union have a block of shares exceeding 630,000.

Apparently, about a half million shares are unpledged to either side.

C&O directors reaffirmed the railroad's intention to proceed with the exchange of stock after Interstate Commerce Commission approval. The NYC has announced it will oppose approval at hearings of the federal agency which may begin soon in Washington and could drag out over months.

Speculation Sputnik Manned Bolstered

TURIN, Italy (AP) — A group of Turin University professors reported Monday night hearing "articulated noises" that might be a human voice on a tape recording made Sunday of radio signals on a frequency often used by Soviet satellites.

The professors said these noises—and sounds on another recording made several days earlier—could indicate the probable presence of a living being.

Both recordings were played for the professors Monday by the two amateur radio operators who monitored the signals—Achille and Giovan Battista Judica-Cordiglia.

On Feb. 2, the brothers said, they heard a signal with the usual bip-bip, plus sounds indicating "a human being or animal in a physical state of apparent difficulty."

At that time no Soviet satellites were known to be in orbit. Last Saturday the Soviet Union announced the launching of a giant new Sputnik.

The brothers monitored a new signal of the same frequency Sunday.

Mothers on the farms average more children than do mothers in the cities.

Friend Of Rees Suspected Him, Went To FBI

BALTIMORE, Md. (UPI) — A long-time friend of jazz saxophonist Melvin D. Rees admitted in federal court Monday that it was at his insistence the FBI started investigating Rees for the kidnap-murders of a family of four.

Glenn Moser, 31, a salesman from Norfolk, Va., testified that he had known Rees from boyhood and that the two shared a cottage in Norfolk with two women companions at the time the Carroll Jackson family of Apple Grove, Va., disappeared and later were found dead.

Moser said he first became suspicious of Rees when the latter left their cottage on Jan. 11, 1959 —the day the Jackson family was last seen—and did not return until a week and a half later.

He said he wrote "about three letters" to the authorities voicing his suspicions and later visited the FBI to touch off the investigation. But he denied actually accusing his friend of the murders and rejected the contention of defense attorney's that he was out for a $10,000 reward.

The trial is formally limited to two of the murders — those of Mrs. Mildred Jackson, 27, and a five-year old daughter Susan Ann. Their bodies were found nine weks after the family disappeared, buried in shallow graves near Annapolis, Md. The bodies of the husband and a younger child were discovered two weeks earlier in Virginia.

Byrd Says Kennedy Gold Plan Not Enough

WASHINGTON (AP) — Democrats and Republicans had approving words for President Kennedy's gold message Monday. But some in his own party said he should go further by cutting foreign aid and asking more help from prosperous allies.

Sen. Harry F. Byrd, Virginia Democrat, said "a much more positive and constructive effort must be made to reduce our foreign economic aid." Byrd cited Germany, Japan, Britain and France as nations which he said have achieved prosperity largely through U.S. aid.

"If the foreign economic assistance is still necessary, the time is overdue when these nations should assume their share of the responsibility," Byrd said, adding that unless this is done "I doubt if the recommendations today are sufficient" to check the flow of gold from the United States.

B&O Freight Train Wrecks At Baltimore

BALTIMORE (AP) — Fourteen cars of an 83-car Baltimore and Ohio mixed freight train derailed here tonight. No one was reported injured.

The derailed train, bound from Brunswick, Md., to Philadelphia, blocked the main passenger line west and three yard tracks, a spokesman for the B&O said.

The spokesman said there would be no delay in passenger service, however, as another line was available.

Kennedy Plan Would Help 5,000 Maryland Jobless

BALTIMORE (AP) — Should President Kennedy's proposal to extend unemployment benefits be passed by Congress, its effect would be felt by more than 5,000 currently unemployed persons in Maryland.

According to the Maryland State Department of Employment Security, figures for November and December, 1960, show that there are 4,679 persons in the state who have exhausted their unemployment benefits. The January figures, not yet available, are expected to push this total well over 5,000.

Maryland currently pays benefits for 26 weeks at a maximum rate of $35 per week. An additional $2 per week can be obtained for every dependent child under 16, although no more than four children can be claimed.

The proposed legislation provides that unemployment benefits would be continued to those workers who have exhausted their present benefits and still have no job. The extension could be for no longer, however, than a period equal to one-half the present duration. This would mean that the total number of weeks for which Marylanders could collect benefits would be 39.

A spokesman at the Department of Employment Security said that the legislation would only affect those persons who had exhausted their benefits on or after October 31, 1960.

It would be up to each state to decide if it wanted to give its unemployed the extended benefits.

1960 Auto Deaths Per Miles Driven Set Record Low

CHICAGO (UPI) — The National Safety Council said Monday traffic accidents killed 38,200 persons in the nation during 1960, but a record low of deaths per miles driven was achieved.

The traffic toll was the highest since 1957, when 38,702 persons died in auto accidents, the council said. It was 1 per cent more than the 1959 total of 37,910 traffic deaths.

Despite the high death total, motorists set a record for fewer traffic fatalities for every 100 million miles of motor vehicle travel. The 1960 ratio was 5.3 deaths, as compared to 1959's 5.4.

Embezzler Will Be Sentenced Feb. 17

SIOUX CITY, Iowa (UPI)—Federal District Judge Henry N. Graven Monday set Feb. 17 for sentencing Mrs. Burnice Geiger, 58, confessed embezzler of $2 million from the Sheldon National Bank.

Mrs. Geiger pleaded guilty Jan. 30 to 35 counts of stealing funds from her father's bank. Sentencing was delayed pending a pre-sentence investigation.

She could receive a maximum of 175 years in prison since each count carries a maximum penalty of 5 years in prison, a $5,000 fine or both.

ADVERTISEMENT

DAMNED BY WHAT YOU SAY?

A noted publisher in Chicago reports there is a simple technique of everyday conversation which can pay you real dividends in both social and business advancement and works like magic to give you added poise, self confidence and greater popularity.

According to this publisher, many people do not realize how much they could influence others simply by what they say and how they say it. Whether in business, at social functions, or even in casual conversations with new acquaintances, there are ways in which you can make a good impression every time you talk.

To acquaint the readers of this paper with the easy-to-follow rules for developing skill in everyday conversation, the publishers have printed full details of their interesting self-training method in a 24-page booklet, "Adventures in Conversation," which will be mailed free to anyone who requests it. No obligation. Simply send your request to: Conversation Studies, 835 Diversey Parkway, Dept. 2932, Chicago 14, Ill. A postcard will do.

ADVERTISEMENT

NEW BUSINESS OPPORTUNITY

International Company with over 200 offices that furnish temporary office, industrial and technical workers desires representation in Cumberland. We offer an "Associate" program, that must be operated in conjunction with an established business. We bear all costs with the exception of office space, personnel and local telephone.

This is not a "Get-Rich-Quick" scheme but a long range program. Your local promotional efforts are backed up by national advertising, direct mail, sales leads from Home Office and other offices. We supply complete know-how, comprehensive Home Office training and continual monthly direction. Local visitations made by our field personnel. Your growth is based on repeat business.

We will expect the same complete investigation to be made, that we will make of you. Personal inspection of any of our offices will be arranged. Write giving complete details of your present business to:

R. G. Krauthoefer
Vice-President-Expansion
MANPOWER, INC.
820 N. Plankinton Avenue
Milwaukee 3, Wisconsin

if you don't watch your figure who will?

By all means watch your figure—but watch your health too. With a *sensible* slimming plan! Be sure it includes delicious LITE DIET, the special formula bread with so many of the vitamins and minerals you need for vim and vitality, especially when you're on a diet.

Lite Diet.
THE SPECIAL FORMULA BREAD •

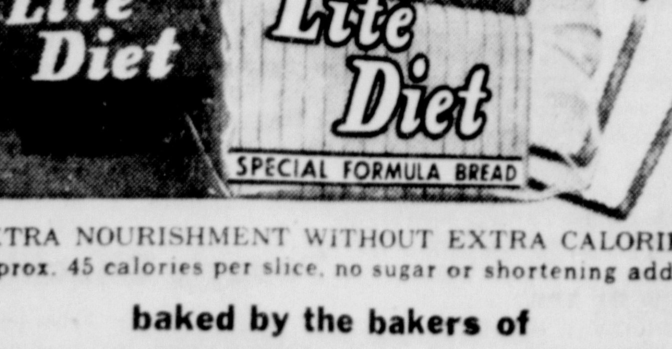

EXTRA NOURISHMENT WITHOUT EXTRA CALORIES: approx. 45 calories per slice, no sugar or shortening added.

baked by the bakers of
ORT'S SOF-SPUN

Your Peace of Mind
Is Our Business

Our goal is to see that you have the right kind of insurance, knowledgeably planned . . . insurance that always keeps up-to-date as your needs change over the years . . . plus our around-the-clock, "in your corner" help should misfortune strike. Just as Barnes, Barnard, Geare have been doing for so many years.

Call on us today. Let us show you how time-tested our insurance can bring you peace of mind.

PA 2-2500
Barnes-Barnard-Geare
GENERAL INSURANCE AND SURETY BONDING
Clark-Keating Bldg. 50 Baltimore St.

FREE
STANDARD ELECTRIC INSTALLATION
OF ALL NEW FRIGIDAIRE
RANGES, DRYERS, WATER HEATERS
Purchased from Our Store Before March 31, 1961
Come In Today For All Details
YOUR POTOMAC EDISON COMPANY STORES
Cumberland — Frostburg — Lonaconing — Hyndman
YOUR POTOMAC LIGHT & POWER COMPANY STORES
Keyser — Romney — Piedmont — Moorefield — Petersburg

Deluxe Home•Mark
SEWING MACHINE
Finest values we've ever offered in a full-size sewing machine
GUARANTEED IN WRITING AS ADVERTISED IN GOOD HOUSEKEEPING!

Push-button Zig-Zag Model

$79.95

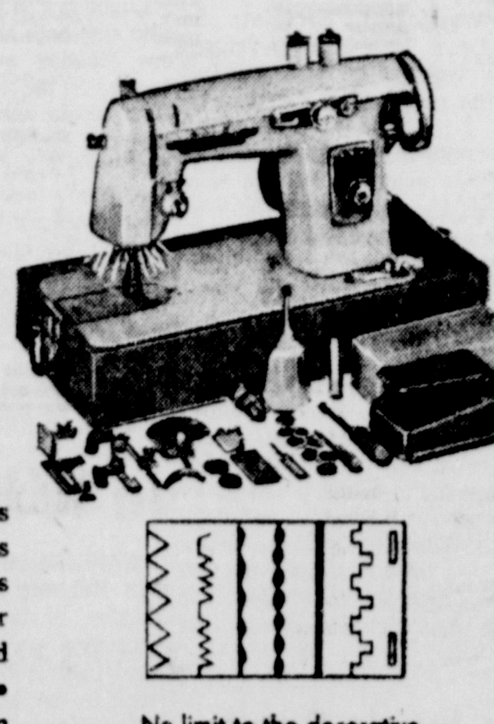

Other Models $59.95 to $119.50

• Sews on buttons • Makes buttonholes • Embroiders • Appliques • Monograms • All without attachments • Hundreds of stitches • Push-button bobbin winder • Calibrated fabric selector • Drop feed • Built-in-light • Stitch regulator • Push-button reverse • Life-time written guarantee • Complete accessory kit • Instruction book

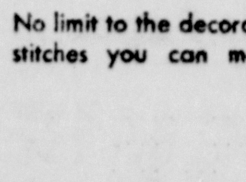

No limit to the decorative stitches you can make.

L. BERNSTEIN
CENTRE ST. PA 4-5900

Auxiliary 281 Has Party, Installation To Be Mar. 4

Installation of officers and voting on projects will feature the meeting of the Auxiliary 281, Order of the Ladies of the United Commercial Travelers, which will be conducted by Mrs. Maude McKenzie.

The meeting will be March 4 at the Girl Scout house. There also will be election of officers. The group will vote a donation to Friends Aware for Handicapped Children, which is a project of the auxiliary for the year.

Plans for Easter for the group's adopted family will be formulated. Also representatives will be appointed for the UCT convention, which is being held in Richmond, Va., the latter part of May.

Due to the weather, the business session, scheduled for Friday was cancelled. Instead the seventh anniversary of the local auxiliary was observed with a birthday party. A pink and white color scheme was carried out in the decorations, including a white and pink cake, pink tapers in white candelabra. Mrs. Frances Shircliffe presided at the refreshment table. Members of the UCT lodge were guests. Approximately 18 members and guests attended.

West Side Scout Dance February 11

The Junior High Planning Board of West Side Shawnee Girl Scouts Council will hold a dance February 11, for seventh and eighth grade Girl Scouts of the West Side neighborhood and their escorts.

It will be held at the Bowling Green Fire Hall, from 7:30 until 10:30 o'clock.

The committee of arrangements consists of Janet Barrick, of Troop 23, chairman of the favors committee; Jane Stallings, Troop 23, decorations; Martha Milbrada, Patricia DiNicola, Troop 16, arrangements; Judy Clark, Deanna Humbertson, Troop 7, hospitality.

Leaders are Mrs. Edward Mulbrada, Mrs. Leo Brannon and Mrs. Lester Boden.

Club Will Meet

Union Grove Homemakers Club will meet at 7:45 tomorrow evening in the Baptist Church, Bedford Road. A clothing demonstration and white elephant sale will be held. Mrs. Helen White, Mrs. Steve Bowling and Mrs. William Welsh will be hostesses.

The Newcomers Club will meet Thursday, at Hafer House, 228 Baltimore Avenue. The business session will be at 8.

ADVERTISEMENT

Stop Indigestion

3 Times Faster

Certified laboratory tests prove BELL-ANS tablets neutralize 3 times as much stomach acidity in one minute as many leading digestive tablets. Get BELL-ANS today for the fastest known relief. 35¢ at druggists. Send postal to BELL-ANS, Orangeburg, N. Y. for liberal free sample.

Council Schedules Calendar

Besides the regular concerts and book reviews, dinners, dances and a card party have been scheduled by the Cumberland Community Council in its calendar for February and March.

Tonight the "Red Stockings" talent party will be held at the Cumberland Country Club; tomorrow B'er Chaim Temple Sisterhood will have its book review; Friday will be the Jayncees Sweetheart dance at the Cumberland Country Club, and the Hairdressers style show-dance at the Ali Ghan Country Club, and Saturday the LaVale Lions Ladies Night, also at the Shrine country club.

Next week will begin with the regular Shrine club buffet supper, the YMCA travel lecture, "Travel in Europe," presented at St. Luke's Lutheran Church, the 16th; Delta Kappa Gamma dinner at the Ali Ghan Country Club, the 17th, and the El Fidel Valentine dance the 18th at the Shrine club.

The 24th and 25th will be the Junior Woman's Civic Club, Red Stocking Review at Fort Hill High School; also on the 24th the Newcomers card party at the Cumberland Country Club; and the 25th, the 25 Club dance at the Shrine club.

March 2 will be the Woman's Civic Club card party at the Shrine club; and the 4th, the Ali Ghan Potentate dinner-dance at the Shrine country club; the 8th the B'er Chayim Sisterhood book review; the 9th the Rudie Sinfonietta concert at Fort Hill and the Sport Club dinner at the Cumberland Country Club; the 12th the Shrine buffet and the 17th, St. Patrick's Mothers' Club dance at the Cumberland Country Club and the Tall Cedars dance at the Shrine club.

Cumberland Council of Hadassah has postponed its meeting from tomorrow, until February 15. It will be at 8 p. m. in B'er Chayim vestry room.

A special meeting of the Business and Professional Women's Club has been called by Mrs. Ethel Northcraft for 7:30 tonight in Central YMCA.

The annual Frances E. Willard Memorial Tea will be held by the Women's Christian Temperance Union, tomorrow at the home of Mrs. E. E. Miller, 233 Race Street, beginning at 2 o'clock.

PLANNING STATE CONVENTION — Cumberland Chapter, American Association of University Women will be hostess to the Maryland AAUW convention here April 21-22. Plans were discussed at a meeting of the executive board last night at the home of Mrs. Howard L. Tolson, convention chairman, Braddock Road. Seated left to right are Mrs. Alice McGuire, social economic issue chairman; Mrs. Tolson, Mrs. John G. Thomas, branch president; Miss Janet T. Anderson, co-chairman. Second row are Miss Nan Livingstone, social chairman; Miss Lillian Boughton, secretary; Mrs. Ton van Strien, corresponding secretary; Miss Gerardine Pritchard, education chairman; Mrs. William C. Harrison, "Newsletter" chairman; Miss Orpha Bonita Pritchard, legislative chairman and Mrs. Richard Winer, membership chairman.

D Of A Group Plans June Banquet

Plans for a mid-year banquet were discussed at the meeting of the Past Councilors and Officers of Queen City Council, No. 114, Daughters of America. It will be held in June.

Mrs. Florence House presided at the meeting which was held at the home of Mrs. Alice Rice, Laing Avenue, with Mrs. Marguerite Chaney being cohostess. The Scripture was read by Mrs. Catherine Emerick, followed by the Lord's Prayer.

A Valentine party followed the meeting with secret sisters exchanging valentine gifts. Games were played and prizes won by Mrs. Elsie Nixon, Mrs. Josephine Croft, Mrs. Emerick and Mrs. Edna Swick. Other prizes were won by Mrs. Helen Whetzel and Mrs. Swick. The Valentine motif was carried out in the decorations and refreshments. There were 10 members and three visitors present.

The lava-lava is a native South Sea island garment.

Personals

Mrs. Josephine Pfeiffer, Willow Brook Road, is a surgical patient in Memorial Hospital.

Mr. and Mrs. George Fisher, 28 New Hampshire Avenue, left yesterday to visit her sister, Mrs. Thomas Blash, Lake Worth, Fla., and her brother, Dr. E. P. Adams, Miami, Fla.

Mrs. John Cross, 843 Gephart Drive, is a surgical patient in Memorial Hospital.

Mrs. Elizabeth Madore is a patient in Memorial Hospital, following a fall on the pavement in front of her home, 46 North Centre Street.

Sacred Heart Alumnae To Name Committees

The Alumnae Association of Sacred Heart Hospital School of Nurses will meet tomorrow with Miss Christine J. Williams assuming her duties as president. The meeting will be at 7:30 p. m. in Our Lady of the Mount nurses home.

Chairmen and various committees are to be announced by Miss Williams. Projects for the coming year will be discussed as well as programs for the year. Routine reports will be given.

A board of directors meeting will be held at 6:30.

Concluding the meeting a social hour will be held.

LaVale Garden Group Will Have Guest Speaker Wed.

The Garden Group of the LaVale Century Club will have William Welsh, local florist, as guest speaker, for the meeting Wednesday.

Mr. Welsh will discuss house plants and their care.

All members interested in the Memorial Garden project are invited to attend.

The meeting will be at the home of Mrs. William F. Baker, 818 National Highway, at 10 a.m.

Jayncees Will Have Surprise Social Wed.

The Jayncees will hold its monthly dinner meeting tomorrow evening, instead of the demonstration program at the gas company, originally planned. It is to be at the Ali Ghan Country Club at 6:30.

Plans will be completed for the Sweetheart Dance to be held Friday at the Cumberland Country Club. Dancing will be from 10 until 2 with music by The Melody Men.

A surprise social will follow the meeting. Reservations are to be made with Mrs. Laura Murray, PA 4-3704. Mrs. Edward Eyler will conduct the meeting.

Xi Beta Exemplar Chapter, BSP will meet tomorrow evening at the home of Mrs. DeLysle Chaney, 109 North Johnson Street.

Suds-Swish Glitter Hose

Glitter stockings for glamour-evening wear are more popular this season than ever before! New hand-painted designs include seamless hose with a scattering of tiny sequin rosebuds, gold hearts entwined on a gold branch, and a wreath centered with a sequined rose.

Naturally, these dressy nylons should be washed promptly and with care. Swish through lukewarm soap or detergent suds and rinses, then dry over a towel.

Secrets Of Charm

by John Robert Powers

Can You Accept Favors Gracefully?

It may be more blessed to give than to receive, but this is a give and take world. Receiving is part of our natural relationship with others just as giving is. Do you know how to accept favors as gracefully as you bestow them?

We all know the person who is always doing something for someone else, but who seems unable to cope with the situation when anything is done for him. This so often causes embarrassment to everyone concerned. To make any well-intentioned person uncomfortable is, of course, out of the bounds of good manners as well as charm. Thus graciousness on the receiving end is as important as on the giving.

You want to be the giver as often as you can, but when you are in a position of accepting, do so simply. Don't object or try to refuse when an appropriate service or favor is done naturally and wholeheartedly. Argument is awkward, and it's a rebuff that isn't deserved. Then, too, it is unkind to deny another the pleasure of being generous or thoughtful.

Express appreciation that is definite, but avoid being profuse. Too emphatic thanks can also make others uncomfortable. A more sincere appreciation is expressed differently. It is so much better to remember until later when you can return the compliment with some generosity or thoughtfulness of your own.

(Copyright, 1961, National Newspaper Syndicate)

Social Chart

Alpha Alpha Chapter, BSP, will meet tonight at the home of Mrs. Beverly Bauer, Edgewood Drive. A bowling party will be held the 18th.

The executive board of the Woman's Civic Club will meet at 10:30 a. m. Thursday at the club house. Mrs. Ralph Isiminger will preside.

World War I, Ladies Auxiliary to Barracks 1125 will meet at 8 tomorrow evening in the VFW home. Officers will be nominated and elected.

Rabbi Max Selinger will review Fosco Maraini's, "Meeting with Japan," tomorrow evening at 8 o'clock, in the B'er Chayim Temple. The series is sponsored by the Sisterhood.

Ann Landers . . .

Answers Your Problems

DEAR ANN LANDERS: Just keep up the good work and you'll be responsible for 20,000 divorces in Cuyahoga County alone next year.

I am referring to your advice to Feather's Flying. Why SHOULDN'T a wife clean the foul and fish her husband brings home? What is she doing besides sitting home and filing her fingernails and talking on the telephone?

My mother used to be tickled pink when my father brought home anything that ran, flew or swam. In those days the head of a family had to go out and hunt up food.

Times have sure changed and dames like you who think women should be carried around on satin pillows will be the ruination of civilization. I say we'd all be better off if we went back to nature — back to the soil, back to the tree and the stream.—JIM

DEAR JIM: Yep, you just go right back in that tree. And ask your wife to write to me when you open a branch office.

DEAR ANN LANDERS: I'm a happily married man who needs an outside opinion.

A fellow I've known since childhood recently moved to this city. He was a brilliant student when I knew him, talented, well-thought o. and popular. I was proud to be his friend. He has done well in a creative field, is a sparkling conversationalist, a deep thinker and a thoughtful, kind person. The problem is he's a homosexual. His effeminate manner, his haircut, as well as his flambuoyant manner of dress leave no room for speculation.

I asked my wife when I could invite him to dinner and she said "I forbid you to have him in this house. In fact, I don't want you tc be seen talking to him. It will ruin us socially."

I love my wife and don't want to make her unhappy, yet I feel like a heel ignoring him. Please give me your thinking. — DETROITER

DEAR DETROITER: You wouldn't snub a friend because h. was crippled by polio, would you? Well, your boyhood friend is an emotional cripple. He may have matured intellectually but in the area of sexual behavior he is a case of arrested development.

Many homosexuals lead useful lives and enrich society through their creative efforts. Homosexuals of past decades have contributed handsomely to the arts and sciences. A person so afflicted, if he behaves in a socially acceptable manner, should not be insulted or snubbed.

Explain it to your wife in this way. If she is unable to accept it, don't insist on having him over. Your first obligation is to her.

DEAR ANN LANDERS: I could have kissed you for labeling TV "that Idiot Box."

It's shocking how people will sit and watch TV by the hour just because they think it's free. Apparently they consider their time is worth even less than the junky programs they watch. This reminds me of my father's pet adage. "No wonder time flies — it has to. So many people are trying to kill it."

Keep up the good work, Ann. You're a bright light in a dark world.—HARTFORD HENRY

Confidential to PIG LATIN PETE: Stop looking in ooz-bay oints-jay for that eem-dray irl-gay. "Home girls" are at home.

To learn the booby-traps of teen-age drinking, write for ANN LANDERS' booklet, "Teen-age Drinking," enclosing with your request ·. cents in coin and a long, self-addressed, stamped envelope.

(Ann Landers will be glad to help you with your problems. Send them to her in care of this newspaper enclosing a stamped, self-addressed envelope.)

(Copyright 1961, Field Enterprises, Inc.)

Community Council Plans Historical Restoration

The Cumberland Community Council has adopted the Allegany County Historical Society as its project for the year. With the cooperation of community organizations, the council plans the complete restoration of the building.

Mrs. Ralph Sell, Jr., conducted a meeting recently, at which time Miss Ruth Clauson, president of the society, submitted a list of things needed by the society. Members of the council reported these to their respective organizations.

The Jaycees have contributed $25 to the project; the Junior Woman's Civic Club, $75; the Toastmaster Club will have three members available to give speeches for programs; and the Jaycees, with William McKee and George Fey, Jr., in charge, have agreed to transport "cut rocks" to be used in the restoration. The rocks, Miss Clauson explained, were donated by the State Roads and had been on the Wolf farm.

The "importance of the public learning that the historical house is not just a bunch of antiques, but our heritage and shows the way of life of our ancestors," was stressed by Miss Clauson.

The main need, she said, is volunteer workers for repairing, painting and plastering.

It is hoped to have the historical house, 218 Washington Street, open two days a week, like Saturday and Sunday, or one day during the week for the children to visit it.

Mrs. Sell reported on the Red Stocking Review, February 24, 25, sponsored by the Junior Woman's Civic Club for Friends Aware of Retarded Children, and the "Talent Party" to be held at the Cumberland Country Club, tonight at 9 o'clock, when the New York director of the review will be there. Anyone with talent is invited to attend.

The next meeting of the Community Council will be held at the historical house March 10 at 8 p. m., and all members are asked to attend.

Circle Celebrates Anniversary

The Jean Rowland Circle of Melvin Methodist Church held its 14th anniversary in the form of a dinner at the Ali Ghan Country Club.

An invocation was given by Mrs. June Wanek. The devotions topic was "A Challenge for the New Year." Mrs. Helen Walters read the Scripture and offered prayer. Mrs. Violet Wentling gave a reading, entitled, "Are Ye Able." The devotions closed with the group singing, "Are Ye Able."

Mrs. Goldie Streett conducted the business session. Giving the sunshine report, Mrs. Mary Twigg reported on cards sent to the sick. Miss Dorothy Streett announced the missionary conference being held in the Cumberland Circuit and asked the group to attend.

A program entitled, "The Four Seasons" followed the business session. It included a skit, "Lovers Errand," given by Mrs. Streett and Mrs. Edith Riggleman; one, "What it Was, Was Baseball," by Mrs. Elva Dom and "Starring You," by Mrs. Norma Manges. The group sang, "In the Good Old Summertime," and "Harvest Moon," Miss Streett, Mrs. Riggleman and Mrs. Streett sang, "Walking in a Winter Wonderland." Mrs. Marvel Almond recited a poem, "The Morning after Christmas." The benediction was given in unison.

The next meeting will be March 1, at the home of Mrs. Dom, Bedford Road, at which time Mrs. Harry Bender will speak to the group on joining the Women's Society of Christian Service.

Others attending were Mrs. Betty Adams, Mrs. Juanita Barnes, Mrs. Eleanor Delagrange, Mrs. Doris Day, Mrs. Ethel Elbin, Mrs. Agnes Johnson, Mrs. Leota McClellan, Mrs. Eva Plummer, Mrs. Gladys Potts, Mrs. Betty Thomas, Mrs. Helen Walters and Mrs. Shirley Wigfield.

The Junior High Planning Board of West Side Shawnee Girl Scout Council will meet at 4 today at the scout house.

Rugs – Wall To Wall Carpet
Upholstery – Beautifully Cleaned
FREE SILVER DOLLAR FREE
ON CASH ORDERS ONLY
WITH EACH $5.00 ORDER OF DRY CLEANING AND PRESSING ONLY.
1 HOUR DRY CLEANING SERVICE
SOUTH END CLEANERS & DYERS
219 Virginia Ave. Dial PA 2-3322
CITY CLEANERS & DYERS
502½ N. Centre St., At Valley

Weatherstrip with your Fingertip
THE EASY Mortite WAY!
- Eliminate unhealthy, fuel-wasting drafts—Mortite your windows!
- Weatherproofs a window in seconds—yet costs so little!
- Self-adheres—no tacks, tools or experience required. Just press into place with fingertip!
- Soft, rope-like strands (¼" diameter) unroll like ribbon, mould into place like modeling clay!
- Use inside or out—no need to go out in cold to apply! Won't crack, chip or peel. Use over and over—in Spring hold one end, pull right off!

1001 USES, IN, AROUND HOME! KEEP Mortite HANDY
Ideal as gasket, caulker, base for flower stems, wide variety of time and money saving uses as plugger-upper in every room in the house!
29¢ • $1.39 Available in two handy sizes. Get MORTITE today!
SWEENE PAINT & SUPPLY
Baltimore Avenue at Decatur Street

Patricia Santangelo
Graduate of Mountaineer High School and Catherman's Business School
Employed by State Roads Commission
NEW CLASS MAR. 1
Approved for Veterans Training
Not an unemployed graduate for twenty-five years
CATHERMAN'S Business School
Phone PA 4-0966 Cumberland, Md.
Mr. Catherman: Please send me free information about Day School ( ) Night School ( ).
My Name .... Phone ....
Address ....

General Electric
- DRYERS
- RANGES
- WATER HEATERS

INSTALLED FREE!
And Especially Low Priced During Cumberland Electric's Great February Sale!
Cumberland Electric THREE STORES
137 VIRGINIA AVE • 47 N. CENTRE • 88 MAIN ST. FROSTBURG
FREE normal installation in this service area.

The only ice that warms a heart
Ice-Drop Necklaces by Eisenberg
The little gift of good taste and meaning. Authentic Eisenberg Ice gleams brightly on a fine adjustable rhodium silver chain.
$5.00 plus tax

Free Gift Wrapping
Charge Accounts Invited
S. T. Little Jewelry Co.

YOU CAN MAKE A PERSONAL LOAN HERE AT MODERATE COST
If you need money for any sound purpose, The First National Bank and Trust Company invites you to apply for a bank loan. The bank's charge is moderate and fair. You will be given complete loan costs in dollars and cents. You are invited to make comparisons with any other loan plans.
Borrowing the bank way has many other advantages, including prompt and confidential service, and establishing a connection with an institution that can serve all your financial needs.
The FIRST NATIONAL BANK & Trust Company OF CUMBERLAND
Member Federal Deposit Insurance Corporation
Member Federal Reserve System

The official state bird of New Mexico is the roadrunner.

Learn to DANCE
New 6 Lesson
ADULTS CLASS begins
Wed., Feb. 8th, 8 until 9 pm
All 6 lessons for only $5
if paid in advance
Learn Waltz, Fox Trot, Rock 'n Roll, Cha Cha Cha.
(Private instruction by appointment)
MOYER DANCE STUDIO
231 S. Mechanic St.

NOTICE ELKS
Please Attend Elks Funeral Services For Our Late Brother Samuel N. Long At Stein's Funeral Home 7:30 P.M. Tonight.
James E. Yarnall
Secretary

St. Mary's Parent's Club
Annual
Ham & Meat Loaf
DINNER
Sunday Feb. 12 1 to 6 p.m.
Church Hall, Oldtown Road
Adults $1.25—Children 50c

CINEMASCOPE SUPER 40

MARYLAND THEATRE
NOW 2:15-4:40 6:55-9:15

Gable Monroe Clift
in the John Huston production of **the Misfits**
Co-starring Thelma Ritter Eli Wallach
Screenplay by Arthur Miller Produced by Frank E. Taylor Directed by John Huston
Music by Alex North Released thru United Artists

City Approves Resurfacing On 3 Streets

Three final ordinances on resurfacing of streets received unanimous approval of the Mayor and Council yesterday.

At the same time, council passed introductory ordinances for the grading, draining, paving and curbing of three others.

Approved for resurfacing under the 1961 street program are Arch Street from Oldtown Road to Fifth Street; Greenway Avenue from Williams Street to Brookfield Avenue; and Buckingham Road from Greene Street to its end.

Hearings will be held at 10 a. m. Monday, February 20, on the grading, draining, paving and curbing ordinances. They are East First Street from the east side of Wempe Drive to the east side of Somerville Avenue; Memorial Avenue from the north side of First Street to the south side of Fourth Street; and Somerville Avenue from the north side of First Street t the south side of Fourth Street, and Somerville Avenue from the north side of First Street to the south side of Fourth Street.

In routine action, council receive month-end reports from various departments.

Included were those of Police and Fire Commissioner Philmore Fleming who said there were 926 arrests and fines totaling $2,085.75 collected and 44 fire calls with damage listed as extensive; City Clerk Wallace G. Ullery who said receipts of his office amounted to $1,078.50 including $658.05 from bingo tax and recreation admission tax on bingo.

Tax Collector George E. Davis listed the following collections: General, $61,531.44 including $13,569.66 for sewage; general improvement bonds, $6,437.12; 1931 sewer bonds, $741.50; and water rents, $42,787.42, for a total of $111,497.48.

Tomatoes were cultivated in Mexico and Peru for many centuries before the coming of the Spaniards.

Cumberland's Best Selection Of Imported Perfumes including Chanel & Caron
Medical Arts Pharmacy
29 South Centre Street
PA 4-3730 We Deliver

Sew It In A Day

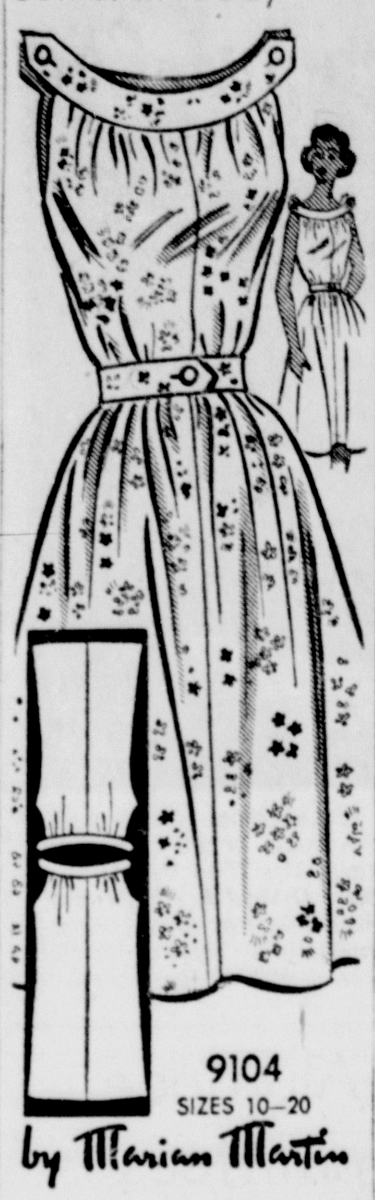

9104
SIZES 10–20
by Marian Martin

Whip up this breezy beauty in less than a day! No fitting problems — just button shoulders cinch waist with belt. Gay for work or play in flower-strewn cotton or silk.

Printed Pattern 9104: Misses' Sizes 10, 12, 14, 16, 18, 20. Size 16 takes 4½ yards 39-inch fabric.

Send **FIFTY CENTS** (coins) for this pattern—add 10 cents for each pattern for first-class mailing. Send to Marian Martin, The Cumberland News, Pattern Dept., 232 West 18th St., New York 11, N.Y. Print plainly **NAME, ADDRESS with ZONE, SIZE and STYLE NUMBER.**

100 FASHION FINDS—the best, newest, most beautiful Printed Patterns for Spring-Summer, 1961. See them all in our brand-new Color Catalog. Send 35c now!

ATTENTION MASTER MASONS
Members of Potomac Lodge 100, AF & AM and all Master Masons are requested to meet at the Stein Funeral Home Tuesday, February 7 at 7:00 p. m. for the purpose of conducting a memorial service for our late brother Samuel Norris Long.
JACK R. REED,
Worshipful Master
WILLIAM A. DARKEY,
Secretary
Adv. N-T Feb. 7

Mayor, Council Urging Action On College Setup

Cumberland's Mayor and Council by resolution yesterday urged the Maryland Legislature to take immediate action on a proposal to place Frostburg State Teachers College under the University of Maryland.

The resolution was adopted unanimously.

Simultaneously, Mayor J. Edwin Keech is sending letters to state, county, city and town officials urging their support of the proposal.

The resolution and a letter are being dispatched to Gov. J. Millard Tawes.

In the letter to Tawes, Mayor Keech points out that "This is one of the most important matters affecting 'Education' which has ever been under consideration and I certainly want to take this opportunity to congratulate you upon your appointment of a committee to study the 'Problem of Expansion of the University of Maryland.' We are aware that your committee submitted many important recommendations in its report, one of which is the proposed conversion of Frostburg State Teachers College to a center of the University of Maryland.

"This proposal has received expressions of approval from all segments of Western Maryland, including industry, labor, civic and professional groups and the public in general. It is our sincere hope that such important legislation will be enacted at the current session of the General Assembly of Maryland," the Mayor's letter said.

Letters concerning the proposal were also sent to Maryland Attorney General Thomas B. Finan; State Sen. Charles M. See (R-Allegany) and the Allegany County delegation, Delegates William Walsh, Thomas F. Conlon, Jr., Estel Kelley, Fred B. Driscoll, Noel Speir Cook and Lester Reed; the Board of Allegany County Commissioners; the Board of Garrett County Commissioners; Sen. Bernard L. Gonder of Garrett County and the Garrett delegation, Delegates Elza E. Bray, Elbert E. Buckel and Leslie E. Savage; Mayors Roy L. Witt of Westernport; Ernest Poland of Barton; James E. Duckworth of Luke; Robert Peebles of Lonaconing; Ernest Glass of Accident; Russell L. Smith of Oakland; Carroll Rush of Friendsville; Joseph A. James of Frostburg; Lionel Baker of Midland, and Earl S. Shank of Kitzmiller.

In addition, other letters are being dispatched to State Sen. William S. James (D-Harford); and State Sen. Frederick L. Malkus Jr. (D-Dorchester).

The resolution passed by the Mayor and Council today is as follows:

"WHEREAS the Mayor and City Council of Cumberland did on the 23rd day of May, 1960, adopt a resolution favoring the report of the commission known as the "Warfield Commission," which was appointed by Gov. J. Millard Tawes to study the problem of expansion of the University of Maryland; and

"WHEREAS the General Assembly of Maryland is now in session and the members of the Mayor and City Council feel that it is within the best interests of the citizens of Western Maryland as well as all of the citizens of Maryland, that necessary legislation be enacted at the current session of the General Assembly so that Frostburg State Teachers' College will become a branch of the University of Maryland; and

"WHEREAS the students eligible to be admitted to colleges will undoubtedly double within the next ten years so that this matter should receive immediate attention and under no circumstances should it be postponed for another two years; and

"WHEREAS only 18.7 per cent of high school graduates of this area who are eligible for a college education are able to avail themselves of such higher education, while the state-wide average of eligible high school students who attend college is 33 per cent; and

"WHEREAS it it almost impossible for parents with average incomes or below, to send their children to college unless a college is located in an area in which they reside; and

"WHEREAS a college education, with the exception of a teacher's education, is not available to high school students in this area, it is an absolute necessity that higher educational learning be made available to local students because in these times and in future years, it is and will be almost impossible to obtain anything other than menial positions unless one possesses a college education and

"WHEREAS it is felt that it is desirable to utilize the facilities at Frostburg State Teachers' College for a college offering a four-year college education in liberal arts and science with a broad range of pre-professional courses and continued broad emphasis on teacher training for both elementary and secondary school teaching, so that the educational needs of this community will be properly met.

"NOW, THEREFORE BE IT RESOLVED BY THE MAYOR AND CITY COUNCIL OF CUMBERLAND, MARYLAND, That this body does hereby go on record as favoring immediate action by the General Assembly of Maryland to enact all legislation which may be necessary to place Frostburg State Teachers' College under the jurisdiction of the University of Maryland so that the students of this area will have available to them an institution offering a four-year college education of Liberal Arts and Science; and

"BE IT FURTHER RESOLVED, That the Mayor and City Council of Cumberland, Maryland, does hereby urge all members of the General Assembly of Maryland to support such legislation; and

"BE IT FURTHER RESOLVED, That copies of this Resolution be forwarded to Gov. Millard Tawes, Members of the State Senate, Members of the House of Delegates from both Allegany and Garrett Counties, and such other persons and municipalities as deemed advisable."

Sixteen states in the United States each produce more than one million tons of coal annually. One state, West Virginia, produces more that 100 million tons.

PE Projects Are Scheduled For This Area

The Potomac Edison Company has announced that it will spend nearly $9¾-million on construction projects during 1961, and according to Robert G. McDonald, PE president, the budget includes a number of projects in the Cumberland area.

One of the major items of local interest is a line construction program, the details of which have not been completed, and the continuation of the modernization program begun last year at the River Plant here.

The River Plant work involves modernizing the control panel system and equipment, and the total cost of the program is expected to amount to $180,000.

The multi-million dollar construction budget includes projects throughout the four-state area served by PE, McDonald said.

Except in years when new generating facilities were added, this is the largest one-year outlay for construction purposes in the history of the utility company, and represents over a million dollars more than was spent last year.

In announcing the budget, McDonald said the large expenditures were necessary to keep abreast of the anticipated future economic growth of PE's service area, and "to provide for our customers a constantly improving source of dependable electric energy for their convenience and comfort."

Included in this construction budget for the next 12 months are general plant expenditures of nearly $1,500,000, which will go to erect new offices, improve existing offices, and to replace and add to PE's extensive requirements in tools and equipment.

Construction facilities for the transmission of electric power will require over $3,500,000, including transmission lines and transmission substations. The line construction program includes allocations for building nearly 52 miles of 132,000-volt transmission line.

The major portion of the 1961 construction budget will go into PE's distribution system — well over $4,000,000 has been earmarked for this purpose. The main portion of this will be spent on numerous, relatively small extensions to new customers, in increasing capacity for additional load of existing customers, and for general improvements to the distribution system where required.

The addition of this year's construction spending will bring the total construction expenditures of Potomac Edison to over $50,000,000 in the past five years, an average of over $10,000,000 per year, the PE president said.

Keeping Up With Hollywood

by Louella Parsons

HOLLYWOOD — On February 15th United Artists Corporation celebrates its 10th anniversary under the control of Arthur B. Krim, president; Robert S. Benjamin, chairman of the board; Max E. Youngstein, Arnold Picker and Seymour Peyser. And this is a time to present these energetic gentlemen with a valentine from a grateful industry.

In 1951 these hep executives took over the old glamor-studded United Artists from the original founders, Mary Pickford, Charles Chaplin, Douglas Fairbanks, D. W. Griffith and Joseph Schenck.

For various reasons, ranging from withdrawal to a death, the once illustrious United Artists had become practically a defunct organization. When the new management took over in 1951, all Hollywood was in a slump. Times were hard at the box office. Yet at the end of 1951 United Artists, functioning merely as a distributing agency, was writing in black ink, showing a profit!

With cash in the coffers, United Artists gradually moved from distribution to the backing of independently produced motion pictures and have to their credit over the period of years such smash attractions as "Marty," "Around the World in 80 Days," "Moulin Rouge," "The African Queen," "High Noon," "Witness for the Prosecution" and many many more.

In 1958 United Artists acquired the Lopert Films, Inc., importers of foreign films. Already a giant in the motion picture field, United Artists has recently branched out into music with United Artists Records, Inc., and Unart Music, Inc., and United Artists Television, Inc. This branch is actively engaged in financing, producing and distributing films for TV. To round out its spirited expansion, UA. took over the operation of the Astor and Victoria theatres on Broadway.

These bare facts may read like a business story—but the efforts of the men in control of the destiny of United Artists have revived great "heart" in an entire industry when it was direly needed.

Gentlemen of U-A—Hollywood offers you a Valentine.

Now that she's back in a working routine after spending almost too much time at that beautiful home in Lido Isle, Eleanor Parker is talking to Jerry Wald about still another movie at 20th, "Mr. Hobbs Takes a Vacation" with Jimmy Stewart.

"I would like to play the part with Jimmy," she told me. "I like the story very much and Nunnally Johnson's script is excellent."

Eleanor just finished "Return to Peyton Place" and before that, "Madison Avenue" for 20th Century Fox. Speaking of Eleanor, Jerry had a lot to say. He added, "There's no such thing as a washed-up star—only washed-up stories," and I think he's right.

Two sons of pioneers whom I have known since they were very little boys — Hunt Stromberg, Jr., son of Hunt, Sr., and Budd Schulberg, son of the late Ben. Schulberg, met in Mexico and made a deal. Hunt, a vice president of CBS, and Budd, a successful author, will make a TV series called "Everglades!" to be filmed in the actual Everglades of Florida.

Andrew McLaglen, another second generation (he is the son of famed late Victor McLaglen) is the director. Andy's done very well with "Have Gun, Will Travel" and "Gunsmoke." Budd is the producer and his brother Stuart is writing the scripts. Two newcomers, Ron Hayes and Nancy Remick, have the leads.

Voting time for the Oscar nominations is right around the corner and in choosing my candidates I have been reading the list of pictures, performances, directors and so forth for the year.

The best pictures, with very few exceptions, are made by our USA talent, so those of you who are privileged to vote, study carefully before you mark your ballot. A total of 343 pictures are up for consideration, twenty more than were eligible in 1959.

This is the ninth year the Academy Awards have ben televised and last year's show recorded the highest rating in history.

(Copyright 1961)

ADVERTISEMENT ADVERTISEMENT

Science Shrinks Piles New Way Without Surgery Stops Itch—Relieves Pain

New York, N. Y. (Special) — For the first time science has found a new healing substance with the astonishing ability to shrink hemorrhoids, stop itching, and relieve pain — without surgery.

In case after case, while gently relieving pain, actual reduction (shrinkage) took place.

Most amazing of all—results were so thorough that sufferers made astonishing statements like "Piles have ceased to be a problem!"

The secret is a new healing substance (Bio-Dyne®)—discovery of a world-famous research institute.

This substance is now available in *suppository* or *ointment form* under the name *Preparation H®*. At all drug counters.

SPECIAL
Cleaned & Pressed – 1 Week Only
Suits (plain)
Dresses (plain) **89c** each
Pants, Skirts, Sweaters, Sport Shirts (plain) **49c** 3 for $1.25
FREE CALL FOR & DELIVERY EXPERT TAILORING | 20% OFF ON ANY ORDER OF $5 OR MORE! | 1 HOUR CLEANING OR SAME DAY AT REGULAR PRICES
George St. Cleaners
Open 7 a.m. to 6 p.m. — Mondays 'til 9 p.m.
101 S. George Street PA 2-5440

Barton's

Milk and Coffee House
Route 220 South
OPEN Every Day 10 a. m. until 10 p. m.

Park Place Methodist Church Benefit
HAM DINNER
LaVale Fire Hall
Monday, Feb. 13th
4 to 8 p. m.
Donation
Adults $1.50
School Children 75c

A slip on Your Walk can cost YOU real money !

Prevent Slippery Walks With
Calcium Chloride
25 lb. bag **$1.15** 100 lb. bag **$3.35**
Builders PAINT & SUPPLY
North Centre at Polk Street

From Brown's In Cresaptown . . .
ALL NEW for 1961!
STEREO! HIGH FIDELITY! FM/AM RADIO! ALL-IN-ONE
ZENITH
FINE FURNITURE STYLED CONSOLE
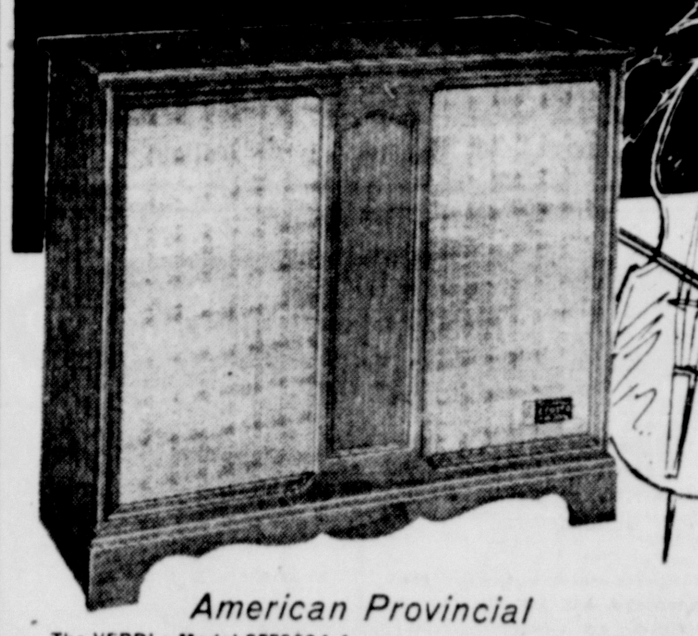
American Provincial
The VERDI • Model SFF2604-1
Full high fidelity stereo record playing instrument with FM/AM radio. Fine furniture styling in grained Maple color or grained Mahogany color. Only **$350**
FINEST QUALITY COMPONENTS
for stereo listening at its best!
4 High Fidelity Speakers
Two 12" woofers and two 5" tweeters for rich, full stereo sound.
Full Stereo Sound Controls
Deluxe Cobra-Matic® 4-Speed Record Changer with Cobra® Tone Arm, diamond needle.
Powerful Dual Channel Amplifier
IT'S ZENITH FOR PERFORMANCE... DEPENDABILITY
Local Bank Terms Arranged
Your Dealer For Zenith Television, Radio & Stereo Sets
BROWN'S Radio & Television
SALES — SERVICE
IN THE HEART OF CRESAPTOWN
PA 4-1664 or PA 2-1334

COME SEE...YOU'LL SAVE AT A&P
A&P
Scott Tissue 1000 Sheet Rolls 8 Rolls $1
Super Right Ground Beef 49c lb.
Ann Page Cake Mixes 4 pkg. $1
Jane Parker Buttermilk Bread 2 loaves 39c
Marvel Cherry Ice Cream ½ gal. 59c

HOW'S YOUR IQ?
by TOM CONLON

QUESTION:
Is there an insurance which covers the damage to a car from a frozen radiator?
ANSWER:
Not unless the freeze damage was caused by some other damage which is covered by insurance.
CONLON INSURANCE
Algonquin Hotel
PA 4-6776

CRYSTAL DRIVE-IN

General Insurance and Real Estate
Carl F. Schmutz Associates, Inc.
16 S. Liberty St.
(First Floor)
Tel. PA 4-0880

STRAND
TODAY AT: 2:00-4:01-5:52-7:46-9:47
WACKY IS THE WORD FOR IT!

JACK LEMMON RICKY NELSON
The WACKIEST SHIP in the ARMY

Save Public Service Coupons. They Are Valuable for Rogers Silverware, Bluebell Dinnerware or for Cash Bonus on All Your Purchases.
SALE OF REG. 39c PILLSBURY CAKE MIXES
• White • Yellow • Orange • Chocolate • Pineapple • Spice
4 Large Reg. '39c Boxes For $1
PILLSBURY PIE CRUST 8 BOXES $1
PIZZA PIE MIX Complete with Sauce, Herbs, and cheese 39c
STAR KIST TUNA LIGHT MEAT 3 CANS $1
VIENNA SAUSAGE 3 CANS 49c
U.S. NO. 1 LARGE GRANTSVILLE Potatoes 15 lb. pk. 57c
PORK SHOULDER STEAKS LB 45c
ALL MEAT SKINLESS WIENERS LB 45c
PUBLIC SERVICE FOOD MARKET
26 N GEORGE STREET - CUMBERLAND

The Cumberland News

Published daily except Sunday, 7-9 S. Mechanic Street, Cumberland, Maryland by the Times & Alleganian Company
Second Class Postage Paid At Cumberland, Maryland
Member of The Audit Bureau of Circulations
Member of The Associated Press
Subscription rates by Carrier
7c Single Copy • 42c Per Week
Mail Subscription Rates Cumberland News
Maryland, Pennsylvania, West Virginia, Virginia and District of Columbia
$1.50 One Month—$8.25 Six Months—$16.00 One Year
All Other States
$1.75 One Month—$9.75 Six Months—$19.00 One Year

The Cumberland News assumes no financial responsibility for typographical errors in advertisements but will reprint that part of an advertisement in which the typographical error occurs. Errors must be reported at once.

Tuesday Morning, February 7, 1961

Democratic Split In New York

New York Democrats swept their state for the Kennedy-Johnson ticket in November, won a majority of the state's Congressional seats for the first time in more than a decade, and made substantial gains in the state legislature. But the celebration is likely to be a qualified one when the party faithful gather at the Waldorf-Astoria Hotel Saturday for their traditional post-election $100-a-plate fund-raising dinner.

Reasop for the rein on jubilation: a schism within the party ranks that still must be resolved. At issue is the fate of Carmine G. De Sapio, New York County Democratic leader, and Michael H. Prendergast, Democratic state chairman. Former Sen. Herbert H. Lehman has shared the top anti-De Sapio leadership with Thomas K. Finletter and Mrs. Franklin D. Roosevelt for the past two years, but the insurgents have not been able to depose the two top Democrats.

Now, however, President Kennedy is said to have decided that De Sapio and company must go, for the good of the party. Federal patronage is reporting being routed through Lehman, and, as *The New York Times* reported, Kennedy has shown "in many subtle ways" that he does not care to do business with De Sapio or Prendergast. During the inauguration ceremonies in Washington, for example, lesser New York State Democrats had places in the Presidential box at the inaugural ball, while De Sapio and Prendergast were among the 15,000 who milled about on the floor.

The hope is that the party rank-and-file, deprived of patronage, will bring about a change before long. Until then, New York State Democrats are not likely to receive all the political plums their remarkable election day performance would seem to warrant. As James T. Sharkey, who leads the organization Democrats in Brooklyn, complained, "I'm annoyed. We won New York State by a fantastic figure and we're still talking about a state chairman. It seems ridiculous to me . . . . You'd think we had lost the election when it was this state that put it over."

These Days

By George E. Sokolsky

It Cannot Be Ignored

"Economic News," published by American Institute for Economic Research, starts one of its very interesting bulletins thus:

"Fifteen years ago West Germany stood virtually destitute, stripped of its industrial power, apparently overcrowded, ill-nourished, ill-clothed, and ill-housed. Bomb damage estimated in excess of $50,000,000,000, more than 10 times the damage in England, had destroyed much of Germany's industrial plant. Who would have believed that within 13 years the Secretary of the Treasury of the United States and the Under Secretary of State would come to Germany, hat in hand, to beg a little financial help in various ways?"

It is to be remembered that the occupation authorities, Americans included, attempted at the end of World War II to impose on Germany, as it did on Japan, a Keynesian, Fabian Socialistic economy. The West Germans escaped from that. They established sound money, backed by gold and as far as they could, they restored the free market. West Germany's economy is among the soundest in this disordered world.

President Kennedy, in every statement he has thus far made, has spoken of the receding economy of the United States. Some have criticized him for scaring the wits out of the American people; others contend that he is giving us a bad name throughout the world. But, the fact is that our economy is doing quite badly and while it is difficult to get absolute figures, unemployment looks larger than the 5,000,000 figure which the President gives. For in many plants there has been a reduction from five days to four days and even less and although such a worker is regarded as employed, he must also be regarded as unemployed or, at least, inadequately employed.

Undoubtedly the principal error, from the standpoint of our economy, has been the give-away program, beginning with the Marshall Plan and continuing to this day and beyond in various forms of aid. This has involved export of dollars, allocation of gold from our coffers to that of other nations, and the loss of revenue to American industrialists and workers.

It is impossible to abolish, at a moment's notice, every kind of foreign aid, without antagonizing many more nations which have accustomed themselves to drawing upon us for their needs.

Much that has actually happened was duly described in advance of the occurrence by those who have regarded the entire foreign aid program as misconceived and surely, as very badly handled. Nevertheless, we have gone through with it and now face the position of the man who outlived his own generosity and has to ask for support from those whom he aided. Their reply quite naturally is that they have problems of their own.

These two items, the dollar and unemployment, are not postponable and the solutions to them must produce results. Feeding unemployed workers is not giving them jobs. It is not a solution; it is a palliative. Giving out food stamps only puts Americans on the dole. A grandiose program of public works will not provide permanent jobs. This country has had a long and trying experience with welfare state remedies, which reduced the dignity of the American individual and tied him to government. We need a better device than a dole; we need jobs.

This is what President Kennedy faces. His program of palliatives will help, but they will not solve the problem which is to produce goods at prices which will make them competitive in the markets of the world, including the American home market.

It is true that the current depression did not start in 1961. The statisticians put it at 1958. It can be traced back, in some phases, earlier than 1958. The accumulation of problems relating to employment, inflation, a weak dollar, an inadequate gold reserve are now dumped in President Kennedy's lap. It does not matter that it is not his fault; what does matter is that he and his Administration must meet and solve these problems and that he has no time to waste. Men will not be patient about lack of jobs and inadequate household supplies.

It is a tough prospect, but if the best minds are put to work on it, we shall have results.

Woodrow Wilson picked a team that included Bernard Baruch, Herbert Hoover, Vance McCormick and Colonel House and others of their kind to assist him to solve difficult problems. Their like is not yet seen in the Washington of 1961.

(Copyright, 1961, King Features Syndicate, Inc.)

Peace Peddler And Friend

Minuteman Missile Test To Benefit Air Force

By Joseph Alsop

WASHINGTON

The remarkable success of the first full-scale test of the Minuteman intercontinental missile is likely to prove a crucially important event in several different ways.

Its most obvious effect is to strengthen the hand of the Air Force in the current Pentagon debate about future defense policy. Secretary of Defense Robert McNamara is supposed to put an end to the debate, and to produce a new defense design by mid-February. McNamara's decision can hardly fail to be influenced by the demonstration that Minuteman is a practical weapon, inside of a weapons designer's gamble.

With just this end in view, Secretary of the Air Force Eugene Zuckert and the Air Staff are already pressing for an important expansion of the previously authorized Minuteman program.

Under severe Congressional pressure, the reluctant Eisenhower defense planners sometime ago accelerated the Minuteman program to allow production of operational missiles at the earliest practicable date—the end of 1962. But although they finally approved production of Minuteman with maximum speed, they refused to approve production of Minuteman in maximum quantity.

Thus the program that Secretaries McNamara and Zuckert inherited called for a peak output of 30 Minuteman missiles per month, on a single production line. What Secretary Zuckert and the Air Staff now want is the immediate addition of a second production line.

The second line can be completed soon enough to reach peak output at about the same time as the already approved production line. Hence the Strategic Air Command, which will now get its first operational Minuteman missile towards the end of 1962, can also count on 60 Minutemen per month by the end of the first quarter of 1963. In this manner, for the time, a real shortening of the missile gap can now be hoped for.

If decided on, the stepped-up Minuteman program will be quite different in kind from the other proposed expedients for dealing with the missile gap. It will not be an emergency measure, like expansion of the Strategic Air Command's airborne alert. It will not add to the national arsenal new weapons which are soon to become obsolescent, like the liquid fueled Atlas and Titan missiles. Instead, it will strengthen SAC with second-generation ICBMs of the most advanced existing design.

This is because Minuteman is a solid-fueled rocket, with all the advantages of vastly greater mobility and greater ease of handling that go with solid fuels. It has only one defect. Like the Navy's Polaris, Minuteman's thrust is not as powerful as could be desired. Hence, again like Polaris, Minuteman cannot carry the weight of warhead that the designers have already built into the liquid fueled missiles. But this debit in the balance sheet is heavily outweighed by the credits.

Nonetheless, one must still speak of the stepped-up Minuteman program in conditional, "if decided on" terms, because of the patter of the Pentagon debate since Secretary McNamara took office. The key fact to note is that the new Defense Secretary was much shocked to discover that a coherent, definitive defense design did not already exist.

Above all, no one had ever decided whether the Army-Navy theory of the nuclear deterrent, or the Air Force deterrent theory of "counter-force" was the right one. Without entering into the political-philosophical complexities of these rival theories, it is enough to say that the Army-Navy theory calls for a relatively small nuclear deterrent, while the Air Force theory calls for a deterrent of unchallengeable power.

Initially, when confronted by this planlessness in the Defense Department, Secretary McNamara evidently decided to do only those things about which there could be no argument at all. The Navy's Polaris missile and submarine were already tested, and beyond the reach of argument. Both President Kennedy and Secretary McNamara further considered that there ought to be no argument about the urgent need for rapidly transportable forces capable of meeting local military emergencies around the globe. Thus the first steps revealed in the President's State of the Union message, were the order for greater airlift capacity and the increase in the Polaris program.

In the election campaign, the President had already committed himself to a rapid expansion of the Strategic Air Command's airborne alert and a maximum speed-up of the entire ICBM program. Politically speaking, therefore, it was not easy to delay these measures, which were omitted from the State of the Union message. Yet the decision was taken to let Secretary McNamara work out the problems in his own way. And the Defense Secretary was at first tempted by the Army-Navy theory of minimum deterrence.

One of the reasons he was tempted was the simple fact that, when he took office, all the measures for speedier strengthening of the main nuclear deterrent had a jerry-built or speculative look. Minuteman itself then looked exceedingly speculative, in the period before the successful test. But now that Minuteman has succeeded in its first test beyond all reasonable expectations, the whole equation has been altered.

(Copyright, 1961, New York Herald Tribune Inc.)

Inside Washington

By Henry Cathcart

BUSINESS OUTLOOK — The mere event of Kennedy's official take-over of the White House has created a new and more optimistic attitude concerning the nation's economic outlook.

First, the expectancy of some inflation has caused business and industry to take another look at their sharply depleted inventories with an eye to building up stocks before they are caught short by price increases.

Second, the inflation threat has brought about an appreciable rise in the stock market prices since the first of the year, which in turn has lent a rosier glow to the economy as a whole.

Third, the hint of better business conditions in the months ahead is having the effect of slowing the outward flow of dollars and gold. There are genuine hopes that, if business gets better as the forecasters now say, some of those dollars will be repatriated as domestic profit potentials mount.

On the debit side, unemployment continues high, and most economists are convinced it will remain so for many months to come, even if business does improve as expected this Spring and Summer.

New housing starts have dropped precipitately, and January figures are anxiously awaited to determine whether the figures are a serious trend or just another reflection of an unusually severe December weather occurrence.

Finally, steel production persists in the doldrums. An upward leap in auto production, presaging an increase in steel production, would raise the spirits of the Kennedy administration.

No Evidence That Cancer Can Be Contagious

By Dr. Theodore R. Van Dellen

Is cancer contagious? This question is asked more often now that viruses are believed to be a cause. This is understandable because viruses are accused of causing many of our most "catching" diseases such as the common cold, measles, and chicken pox. But to date there is no evidence that cancer is contagious.

A contagious infection must be located in an area where it can spread through direct contact, via the air, or in contaminated secretions. Appendicitis, for example, is caused by bacteria or viruses but it is not transmitted to those who come into contact with the victim. The viruses that cause cancer may be locked in the cells of a person at birth and cannot get out to plague others.

There is a possibility also that a segment of our population has built up an immunity to cancer viruses. The invasion of the body by anything, including microorganisms, will bring into play the defense mechanisms of the system. The ability to resist invaders is acquired through the development of immune bodies.

This may explain why cancer spreads like wild flowers in some but takes years in others. The first individual lacks resistance, whereas the other has acquired immunity and is capable of fighting back.

Many authorities believe the answer to cancer may lie in a vaccine that will protect us against our No. 2 killer. The American Cancer society is supporting 43 research grants along this line. Certain laboratory animals, for example, are resistant to cancer. But when their blood is given to animals susceptible to cancer, the latter seem to develop immunity to the disease.

Cancer cells floating in the blood stream usually do not live. When the malignant cells are traced with radio-active markers, only eight per 1,000 survive. But the few are as bad as 1,000 because they set up housekeeping and develop into tumors.

TOMORROW: Tanning agents and pill belt buckle.

GOITER MANIFESTATION

L. B. writes: How does a toxic goiter affect a person?

REPLY

The individual loses weight despite a good appetite, becomes nervous and irritable, and is disturbed by palpitation of the heart and tremor of the hands. Some are aware of feeling warmer than usual and wear lighter clothing. A swelling may be noted in the neck and friends may remark that the eyes are beginning to bulge and have a staring expression.

CHRONIC LESION

O. L. C. writes: Would a persistent sore on an arm or a leg indicate any disease?

REPLY

A sore that does not heal is one of the warning signals of cancer. But there are other causes of open sores including chronic infections, circulatory disorders, and radiation burns.

DRINKING AND NURSING

Mrs. J. writes: If a nursing mother takes a drink, will the alcohol get into the milk?

REPLY

Yes, but by that time the alcohol is so diluted the baby does not get much.

MANY FACTORS

Mrs. H. B. writes: Could a deficiency of minerals or vitamins cause small breasts?

REPLY

The size of the bosom is an inherent characteristic varying with body build, glandular makeup, and weight. Calories—rather than vitamins and minerals—may influence the latter. Send a stamped, self-addressed envelope for leaflet on breast changes.

To the limit of space questions pertinent to the prevention of disease will be answered. Personal replies will be made when return stamped envelope is enclosed. Telephone inquiries will not be accepted. Dr Van Dellen will not make diagnoses or prescribe for individual diseases.

Try And Stop Me

By Bennett Cerf

Murray Robinson tells about the shopworn prize fighter who kept urging his manager, "Get me a fight with Punchy Platnik. I'll moider the bum and we'll be back in the big money. You gotta get me a match with Punchy Platnik!" The manager finally lost his patience and exploded, "You wanna know why I can't get you Punchy Platnik? So I'll tell you: YOU'RE Punchy Platnik!"

Bob Hope had the piano-playing Chico Marx on his TV show one evening. Chico missed a cue and stood absolutely silent for some ten or fifteen seconds. That silence was broken by Hope. "I paid for Chico," he ad libbed, "and got Harpo!"

Comedienne Joyce Grenfell's mother sent the star a reply-paid cable from London to Hollywood, reading, "Do you know Aunt Lillian's address?" The ever-obliging Miss Grenfell cabled back, "Yes."

(Copyright 1961, by Bennett Cerf. Distributed by King Features Syndicate)

Ike's Last-Minute Executive Order Benefits Certain Big Oil Companies

By Drew Pearson

WASHINGTON — One of the last official acts of President Eisenhower was to sign an executive order changing the regulations for the importation of residual oil into the United States. Few people noticed the order or understood what it meant. However, it is likely to have important aftermaths, plus interesting personal corollaries.

The order was signed by Ike three days before he left the White House, was rushed to the Interior Department where his Secretary of the Interior, Fred Seaton, barely had time to issue the procedural instructions on January 19, just as Ike was exiting to private life.

In the order, Ike directed that all importers of residual oil must sacrifice 15 per cent of their quotas for the benefit of newcomers who wanted to import residual fuel oil. Here are the aftermaths:

Aftermath No. 1 — Chief beneficiary of Ike's order was Gulf Oil, whose quota of residual oil was upped from 2,000 to about 20,000 barrels a day. Gulf had sued for a larger share of residual oil imports, but lost the suit. Despite this, Ike handed them the extra quota.

Interesting corollary — Gulf is owned by the Mellon family, which contributed $100,150 to Ike's campaign in 1956 and heavily to Nixon in 1960.

Aftermath No. 2 — Second biggest beneficiary from the Eisenhower order was Cities Service, which had no residual quota, but will now get around 3,000 barrels a day.

Aftermath No. 3 — Ike's last-minute order automatically increased the cost of heating government buildings in the Washington area alone by an estimated $400,000 a year. Stuart Petroleum has been supplying oil for government buildings at $2.08 per barrel but Ike's last-minute quota cut will leave Stuart short of oil. Uncle Sam must now accept the next lowest bidder at $2.40 per barrel.

Personal corollary — Head of Cities Service which benefits from Ike's order is W. Alton Jones, who has been Eisenhower's frequent golfing and hunting partner and guest at the White House.

Shortly before the President retired from the White House he made a special trip to Jones' Georgia plantation to hunt quail. And within a week after signing the order, the ex-President had flown to Georgia for another quail shoot with Alton Jones. All this may well have been purely coincidental.

Far more important, this column can now reveal that Alton Jones has been one of the silent partners in paying the expenses of the Eisenhower farm.

In previous columns it was disclosed that the expenses of the Gettysburg farm had been paid by B. G. "Billy" Byars, prominent Texas oilman, and George Allen, Ike's close friend and also an oil investor. This, however, is only part of the story.

This column has now obtained a copy of a letter dated January 28, 1958, written from Gettysburg and signed by Gen. Arthur S. Nevins, Ike's farm manager, which reveals the Jones partnership. The letter, addressed to George E. Allen in Washington and B. B. Byars in Tyler, Texas, begins with the salutation "Dear George and Billy," and proceeds to discuss the farm operation, details of which will be revealed in a future column. General Nevin states:

"New subject — The funds for the farm operation are getting low, so would each of you also let me have your check in the usual amount of $2,500. A similar amount will also be transferred to the partnership account from W. Alton Jones funds.

"I bought an exceptionally fine cow, a daughter of Eva's Bandolier Lad, Karama family at the Thomasville sale, but I can handle her purchase price from our normal operating funds. We have sold 4 steers recently for 30 ½ cents lb. and will have some more to sell soon.

"With warm regards to all of you."

In the left-hand corner of the letter is a notation that a carbon copy is being sent to W. Alton Jones.

Repeated attempts were made to contact Mr. Jones over a period of two weeks for his comment on these and other matters. None was forthcoming.

Ike's Oil Record

Some readers doubtless will ask why this column did not reveal these facts while Mr. Eisenhower was still in the White House. The answer is that his executive order was not published until January 19, one day before he left the White House and the letter showing the silent partnership of Alton Jones in the Gettysburg farm was not obtained until after that. Earlier columns, published while Eisenhower was still President, did reveal the silent partnership of Allen and Byars in the Gettysburg farm.

It may have been that the January 19 order was completely justified, but no President should put himself under obligation to the oil industry when he has to pass on orders of this kind.

The important fact, which many people may have forgotten is that no President of the United States has done more for oil and gas than Eisenhower. Meanwhile he had three silent partners in his Gettysburg farm, two of them big oilmen, one of them less so.

Eisenhower had made a commitment in writing before his nomination that he would help overrule the Supreme Court's decision giving offshore oil to the federal government. This was done. He also appointed a committee of oil-gas men which was given office space inside the White House and which wrote a report recommending natural gas legislation removing gas pipelines from control of the Federal Power Commission. Then when the gas bill was stained with such scandal by the attempted bribery of Senator Case of South Dakota that the bill was vetoed, the President announced that he would sign a new bill later.

This became unnecessary because of the appointment of gas industry friends to the Power Commission, who let the gas companies put across a whole series of price boosts. And when one commissioner, William Connole, objected to these boosts, President Eisenhower eased him out of the commission.

This column has reported on oil influences among the Democrats including the Kennedy administration. Above is the record of the former Republican President who had three oilmen as silent partners in paying the expenses of the Gettysburg farm.

(Copyright 1961, By The Bell Syndicate)

The New Trend

By John Crosby

From London comes word that craftsmanship is "out" in plays. The New Trend in English theater, it is said, is that the big hits have very little in common except that they are not well made. This is a revulsion against slickness, a turning of the back against ordinary stage conventions.

Well, whaddaya know? Meanwhile, also from London, Dwight MacDonald, "Esquire's" explosive, articulate, always provocative film critics, reports almost the same kind of movement going forward in the cinema.

"The great succes d'estime here this fall is John Cassavetes's 'Shadows,' as refreshing as 'Pull My Daisy,' which has received great critical acclaim and is doing sensational business at the Academy Theater . . . He gave the actors a situation and they just keep talking, feeling it out, pushing it around . . . This method results in a lyrical realism, fresh and spontaneous, that I haven't seen in a film since Donskoi's 1937-40 Gorky trilogy which told an extraordinary emotional truth by discarding those dramatic clinches we have become accustomed to. No Hollywood script writer would have submitted a script like 'Shadows' in which nothing is pointed up and anti-climax reigns supreme."

In short, down with the well-made in favor of the true. I say high time. I think here in New York we have a whisper of this movement in the enthusiasm of audiences and the evangelistic fervor of theatergoers on behalf of such unconventional plays as "Taste of Honey" and "Rhinoceros." The big club-footed conventional hit like "Tenderloin" continue to draw stony-faced audiences who pay their money and sit quietly.

I do think—and maybe it's just wishful thinking—that we are seeing a revolt not so much against the well-made play or the well-made picture as against the slick and empty play. I think possibly this may be the beginning of a revolt against the strong director, who has dominated our theater for the last ten years (before that, few people knew and no one cared who directed a play) and who is squeezing the life out of the playwrights and out of the plays.

I do feel most strongly that we in America have developed a professional theater group of playwrights, producers, directors, and actors who mingle only with each other, attend each other's cocktail parties, and are beginning to speak a private language. Out of this collaboration comes something like "Do Re Mi," in which the characters do not resemble people, the situations resemble those in other plays rather than in life, the dialogue is just that rather than speech.

In short what Shelagh Delaney doesn't know about playwriting, she more than makes up for by knowing about the people. She makes you care about her people and you just don't give a damn about anyone in "Toys in the Attic" which did poorly in London.

I have felt for a long time that our creative writers are getting awfully far away from the people they're writing about. In the '30s we had a fellow named John Steinbeck who wrote a magnificent novel about migratory workers called "The Grapes of Wrath." But Mr. Steinbeck had lived with migratory workers and he knew not only the life but the rhythms, the attitudes, the smells and the look of the people he described.

This separation of the writers from the people they're writing for and about extends to all forms of writing but I think more so in the theater and in the movies than anywhere else. The theater mob is an awfully inside mob and they seem to be creating things for each other rather than for the vulgar ticket-buying public. "Theater Arts" this month leads off with an article by George Spelvin, a nom de plume (probably for John Chapman, drama critic for "The Daily News," according to Brooks Atkinson) in which he gets pretty grumpy about anyone on a newspaper being a critic of a play in opinion on a play except the drama reviewer. Mr. Spelvin keeps using the phrase "official opinion." It sounds a little like the Soviet Union.

What the theater needs, I think, is not so much expertise as freshness—a Willa Cather or a Sinclair Lewis, fresh off the prairies, who have never had a meal at Sardi's and don't even know where it is. We're not going to find much freshness in the mob that eats at Sardi's every other night. They're too fat, too rich, too insulated, too parochial, too lazy, and just possibly too old.

Factographs

Statisticians estimate that the United States will have more than 63 million children under 18 by 1965.

Orange sticks used by women to manicure their nails were made from orange wood, or from a citrus wood from a tree of the orange family.

You're Telling Me

By William Ritt

There are no ants in Antarctica —Factographs. Maybe so, but it's still not an ideal site for a picnic!

There never was a good workman who constantly kept his eye on the time, reads an office motto. That's not strictly true—how about watch repairers?

W. Va. Income Tax Bill Clears First Major Hurdle

CHARLESTON, W. Va. (UPI)—Gov. W. W. Barron's $15 million income tax proposal cleared its first major hurdle Monday in the Legislature. It was reported out of the Senate Finance Committee and will receive its first of three required readings Tuesday.

The House Finance Committee plans to report the lower chamber's version out Tuesday for its first reading Wednesday.

Barring any major hitch in the legislative process — and there doesn't appear to be any in prospect despite some opposition to the bill — the Senate would have the bill up for passage Thursday and the House the following day. Passage appears probable.

The Senate recessed for more than an hour Monday to give its Finance Committee time to work on the bill and report it to the floor. The House held its business session Monday night to allow finance and other committees the full afternoon for uninterrupted work.

Strong Vote

The 18-member Senate Finance Committee, which reportedly voted 2-to-1 in favor of reporting the income tax bill to the floor with a recommendation for passage, made a few changes in the measure, mostly technical. And it was learned that the House bill will contain exactly the same amendments.

Finance Chairman Hans McCourt of Webster Springs said the only significant amendment made was one designed to get around opponents' contentions that the bill illegally lets Congress fix state revenues.

McCourt said the amendment would require the Legislature to make changes in the law in event the federal government changes its income tax set-up. The bill requires West Virginia taxpayers to pay the state a sum equal to 6 per cent of the amount they pay in federal income taxes. Without the amendment, any changes made by the federal government would automatically change the state's revenues.

Support Bill Revised

In other legislative action Monday:

— The Senate reconsidered the only bill it had defeated this session and passed it 18-13. The measure, defeated 26-5 last week, would raise from 16 to 18 the age of children a father is required to support.

— The Senate defeated 16-15 a bill which would have allowed the Ohio County clerk to appoint his commissioners of accounts. They are now appointed by the county court.

— The Senate passed 31-0 and sent to the House for concurrence a bill to permit two or more counties to join in the operation of a regional library.

The opposition to the income tax, which appeared to be quite formidable during the first 10 days after Gov. W. W. Barron proposed it in his initial address to the Legislature, appears to be dwindling.

First indications were that a strong fight would be made against the bill when it reached second reading — the amendment stage—but it now appears that the debates may be comparatively mild.

Barron has made it clear that he is unalterably in favor of the income tax as the primary source of revenue for his $17.5 million program and some of the earlier mavericks in both legislative chambers have simmered down.

Barton PTA Meets Tonight

BARTON—The Barton Parent-Teacher Association will meet at 7:30 tonight in the school auditorium with Mrs. Reginald Kyle Jr., presiding. Teachers will be in their class room from 7 to 7:30 to visit with parents.

Auxiliary Meets

BARTON—The Ladies Auxiliary to Barton Hose Company No. 1 will meet at 7:30 p. m. today in the new fire hall with Mrs. Jane Davis, presiding.

Palace Theatre
Last Time Tonite
2 Showings 7 & 9

for your VALENTINE
MOTOROLA RADIOS
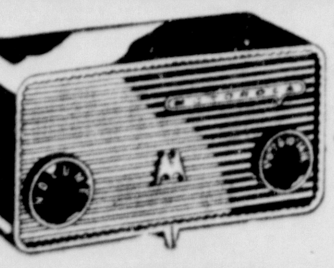
ALL KINDS! ALL COLORS!
Low As $16.95
SEE THEM TODAY
BOB'S RADIO & TV
"We Sell The Best and Service The Rest"
AT THE SIGN OF THE BIG "M"
18 W. MAIN OV 9-6287 FROSTBURG

Vicar To Visit Church School At Lonaconing

LONACONING—Rev. Leslee E. Schwindt, vicar, will visit the Church School on Quinquagesima Sunday, February 12. The opening service of the church school will be the dedication of the mite boxes.

Father Schwindt will talk to the School about Lent and the missionary districts of Mexico, San Joaquin and Nevada. The national church has selected these missionary districts to receive mite box offerings this year.

Ash Wednesday, February 15, the service for the school and adults will be at 8 a. m. Breakfast will be served in the parish house following the service and children will be at their schools for morning opening.

Mrs. Joseph W. Likens and Mrs. William Hutcheson will be in charge of the breakfast.

An Easter program is planned for the church school Easter afternoon with an egg hunt as one of the features to be held on the parish grounds. Prizes and gifts will be given.

The church school teachers meeting will be held Sunday, February 26, at 11 a. m. in the parish house.

40 Homeless As Fire Hits W. Va. Town

LOGAN, W. Va. (UPI)—About 40 persons were left homeless by a fire that swept through eight houses in the nearby community of Cherry Tree Monday.

No one was injured.

It was not immediately determined how the fire started. The homes were situated in a cluster and the flames rapidly spread from one to another.

Logan firemen, who fought the blaze for 3½ hours, said most of the occupants apparently were living primarily on public assistance doles. One of the families included nine children and another eight. Two of the eight houses were unoccupied.

A ninth house caught fire but firemen extinguished the flames before much damage was caused.

Barton Personals

Mr. and Mrs. Elwood McVicker and son Blaine, Painsville, Ohio, spent the weekend with Mr. and Mrs. Olyn Tichnell and Mrs. Marcellena McVicker.

Bobby McVicker, son of Mr. and Mrs. Herbert McVicker of Dogwood Flat, fell at school and sustained a fractured arm. He was treated at the hospital.

Edward S. Miller has entered the Memorial Hospital for treatment.

William Barnard is improved at the Veterans Hospital in Washington.

Butch Broadwater, Fort Belvoir, Va., visited his mother Mrs. Edison Broadwater over the weekend.

Piedmont Council Meets Tonight

PIEDMONT—The regular meeting of Mayor Rodney Baker and City Council has been postponed until today at 6:45 p. m., according to Joseph Maybury, town clerk.

A delegation in opposition of the fluoridation plans will attend.

Town Council at the last meeting endorsed the project and would put it in operation when funds are available.

J. SHIMER
PHOTOGRAPHER
• PORTRAIT
• WEDDINGS
• FAMILY GROUPS
FOR APPOINTMENT
CALL OV 9-9295 FROSTBURG

DEATHS AND FUNERAL NOTICES

WILFORD A. PIRKEY

Wilford A. Pirkey, 75, of 460 Pennsylvania Avenue, died yesterday in Sacred Heart Hospital where he had been a patient six days.

Born in Rockingham County, Va., he was a son of the late Charles A. and Rebecca (Britt) Pirkey. Mr. Pirkey was a retired B&O Railroad conductor and was a member of the JOUAM.

Surviving are his widow, Sarah (Gurtler) Pirkey; four brothers, Howard, Charlottesville, Va.; Jasper and Raleigh, both of Penn Laird, Va., and Floyd Pirkey, Mt. Crawford, Va., and two sisters, Mrs. Leatha Ambrose, this city, and Mrs. Joseph Sipe, Mt. Crawford.

The body is at the Scarpelli Funeral Home where the family will receive friends from 2 to 4 p.m. and 7 to 9 p.m.

MISS STELLA L. HOSKEN

FROSTBURG — Miss Stella L. Hosken, 85, of 61 West Main Street, died Sunday in Miners Hospital where she had been a patient three weeks. Miss Hosken had been in failing health several years.

Born in Frostburg, she was a daughter of the late George and Hannah (Kear) Hosken. A retired school teacher, Miss Hosken was a member of First Methodist Church and the Official Board of WSCS of the church.

Surviving are a brother, Russell Hosken, Frostburg, and a sister, Miss Eva Hosken, at home.

The body is at the Durst Funeral Home where the family will receive friends from 2 to 4 and 7 to 9 p.m.

Services will be conducted tomorrow at 2 p. m. at the funeral home by Rev. Robert W. Current, pastor of First Methodist Church. Burial will be in Frostburg Memorial Park.

Pallbearers will be William Byers, Oliver Simons, Arthur Thomas, Joseph Kruson, Lowell Sowers and Edward Richardson.

WILLIAM O. RUPP

William O. Rupp, 81, of Middletown, Ohio, died yesterday in a hospital there following an illness of six weeks. He had been a frequent visitor to this area prior to his illness.

Survivors include a daughter, Mrs. William A. Cook, Cash Valley Road.

The body is at the McCoy-Lessler Funeral Home, Middletown. Services and interment will take place Thursday afternoon in Middletown.

MRS. ROGER COCHRAN

FROSTBURG — Mrs. Irene Marie Cochran, 24, wife of SP 5 Roger Cochran, stationed with the Army in Augsburg, Germany, died there February 3 following an illness of one week.

A native of Eckhart Mines, she was the daughter of Mrs. Mamie Wolford and the late Joseph Adomnik and was born February 12, 1936.

Surviving are two children, Roger Jr., and Montgomery I; two sisters, Mrs. Robert Haislip, Eckhart, and Mrs. George Sweitzer, Shaft.

She was a member of St. Michael's Catholic Church.

The body will be returned here and will be at the Durst Funeral Home later this week.

MELVIN CUTHBERTSON

LONACONING — Melvin Cuthbertson, 47, died Sunday evening at his home here. He had been in ill health for some time.

Mr. Cuthbertson was a native of Lonaconing, and was a son of Mrs. Nellie (Todd) Cuthbertson, of here, and the late David Cuthbertson.

Surviving, besides his mother, are his widow, Bernadine (Kenney) Cuthbertson; a daughter, Mrs. Leroy Skidmore, National; three sons, William and John, both of here, and David Cuthbertson, Cleveland, Ohio; three sisters, Mrs. George Grindle and Mrs. James Lily, both of Baltimore, and Mrs. Nellie Rogers, Wyandotte, Mich.; four brothers, David Cuthbertson, Ambridge, Pa.; Robert Cuthbertson, Baltimore; Dayton Cuthbertson, of here, and Roy Staup, Baltimore, and two grandchildren.

The body is at the Eichhorn Funeral Home where the family will receive friends from 2 to 4 p. m. and 7 to 9 p. m.

Services will be conducted there tomorrow at 2 p. m. by Rev. John McClain. Burial will be in Oak Hill Cemetery.

MRS. MECHAICK PRESTON

LONACONING — Mrs. Bertha Colburn Preston, 73, of here, died suddenly Sunday in Akron, Ohio, where she was visiting.

Mrs. Preston was a daughter of the late William and Martha (Green) Fletcher. Her husband, Mechaick Preston, preceded her in death.

She is survived by a daughter, Mrs. Elmer Brooks, Akron; four sons, Lawrence Colburn, of here; George Colburn, Frostburg; Elmer Colburn, Westernport, and Albert Colburn, Pontiac, Mich.; two brothers, Conrad, of here, and Clarence Fletcher Frostburg; a sister, Mrs. Harmon Gannon, Barton; 16 grandchildren and four great-grandchildren.

The body will be returned to her residence on Detmold Street this evening.

ELDER JAMES S. WHITACRE

Elder James Samuel Whitacre, 84, of RD 1, Redgeley, died yesterday at his home. He had been ill since December.

A native of Levels, W. Va., he was born July 14, 1876, a son of the late John U. and Mary (Sirbaugh) Whitacre. His wife, Ella (Bennett) Whitacre, died in 1951.

Elder Whitacre was a retired minister and farmer. He served as a minister 45 years.

Survivors include a daughter, Mrs. Charles Bohrer, Keyser; four sons, Irvin W., Alonzo J. and Jennings W. Whitacre, all of RD 1, Ridgeley, and Harry L. Whitacre, Wiley Ford; a twin brother, John Whitacre, Cumberland; 14 grandchildren and 21 great-grandchildren.

He was a member of the Old Furnace Church of the Brethren.

The body is at the George Funeral Home where the family will receive friends from 2 to 4 p.m. and 7 to 9 p.m.

Services will be conducted at 2 p.m. at the Old Furnace Church of the Brethren by Rev. George H. Jeffrey, pastor, and Elder Jesse H. Whitacre. Burial will be in Levels (W. Va.) Cemetery. The body will be taken to the church at noon Thursday.

HAROLD A. POWELL

Harold A. Powell, 64, of 706 Lafayette Avenue, a former member of the Democratic State Central Committee, died yesterday in Memorial Hospital where he had been a patient since November 29. He had been ill four months.

A native of Frederick County, he was a son of Dennis Powell, this city, and the late Cora Powell. He resided most of his life in Cumberland.

Mr. Powell was employed 45 years as a boilermaker for the Baltimore and Ohio Railroad Company. He was a former member of Draft Board 29, a former officer of the Federated Shop Crafts, and was a delegate to the Allegany County Trades Council and Local 1032 Boilermakers Union. He was a member of St. John's Lutheran Church.

Besides his father, he is survived by his widow, Mrs. Mary E. (Rhodes) Powell; a brother, Earl L. Powell, Baltimore; a sister, Mrs. Helen Brown, city, and several nieces and nephews.

His body is at the Kight Funeral Home where the family will receive friends today from 2 to 4 p.m. and 7 to 9 p.m.

Services will be conducted Thursday at 2 p.m. at the funeral home by Rev. Russell E. Fink, pastor of St. John's Lutheran Church. Interment will be in Hillcrest Burial Park.

MRS. CHARLES GREEN

NIKEP — Mrs. Mary Elizabeth Green, 73, wife of Charles Green, of here, died yesterday in Miners Hospital, Frostburg, where she was admitted Saturday.

A native of Garrett County, she was a daughter of the late Levi and Rebecca (Broadwater) Bittinger.

Surviving, besides her husband, are a son, Levi Broadwater, Nikep; four daughters, Mrs. Thomas Spiker, Baltimore; Mrs. Frank Mastaniz, Nikep; Mrs. Jacob Dye, Moscow, and Mrs. Dewey Smith, Watertown, N. Y.; a brother, Joseph Bittinger, Jennings; a sister, Mrs. George Beeman, Grantsville, and 21 grandchildren.

The body is at the Boal Memorial Chapel, Barton, where the family will receive friends from 2 to 4 p.m. and 7 to 9 p.m.

Services will be conducted there tomorrow at 2 p.m. and burial will be in Laurel Hill Cemetery at Moscow.

FULLER SERVICES

A requiem mass for Leonard J. Fuller, 72, of 123 West Second Street, who died Sunday in Sacred Heart Hospital, will be celebrated tomorrow at 9 a.m. at St. Mary's Catholic Church. Burial will be in the parish cemetery.

Pallbearers will be Eugene Kelly, James Adams, Hezzie Northcraft, William Emmert, Earl Emmert and Robert Harper.

The body is at the Scarpelli Funeral Home.

ORIAN R. LONG

Orian Robert Long, 69, of 15 National Highway, LaVale, was pronounced dead on arrival yes- the hospital where he was pronounced dead. He had been in ill health for a year.

A native of Cumberland, Mr. Long was a son of the late Elmer E. and Mary Frances (Durst) Long.

He was a retired employe of the Baltimore and Ohio Railroad and was a member of Local 403, Brotherhood of Railway Clerks and Aerie 245, FO Eagles.

Surviving are his widow, Anna (Hunter) Long; two children, Harry Long, Mt. Savage, and Mrs. Tighe Smith, this city; three stepdaughters, Mrs. Lloyd Wade, Mt. Savage; Mrs. Lawrence C. Boggess, Middle River, Md., and Mrs. Carl Wade, Honolulu, Hawaii; a step-son, Louis Aldridge, this city; five sisters, Mrs. Bessie Bergman and Mrs. Paul Buckiew, both of this city; Mrs. D. M. Gleason, Corpus Christi, Texas, and Mrs. Roland Cook and Mrs. Lucille Bennett, New York; a brother, George L. Long, city, and 10 grandchildren.

The body is at the George Funeral Home where the family will receive friends from 2 to 4 p. m. and 7 to 9 p. m.

EDGAR I. TABLER

Edgar Ione Tabler, 48, of RFD 3, Knob Road, died yesterday in Memorial Hospital after an illness of four months.

Born at Elbon, Pa., he was a son of the late Robert A. and Margaret (Householder) Tabler.

He was employed as a machinist helper for the Baltimore and Ohio Railroad and was a member of SS. Peter and Paul Catholic Church.

Survivors include his widow, Mary C. (Winfield) Tabler; two sons, Frederick S., RFD 3, city, and Dale R. Tabler, this city; five brothers, Roland S. and Robert, both of this city, and Donald E., Kenneth C. and Richard M. Tabler, all of Ridgeley; two sisters, Mrs. Thomas Grow, Bear Lake, Pa., and Mrs. Robert Mullin Jr., Ridgeley, and three grandchildren.

The body is at the Scarpelli Funeral Home.

SCOTT O. DENEEN

WARFORDSBURG, Pa. — Scott O. Deneen, 82, of here, died Sunday in War Memorial Hospital at Berkeley Spring, W. Va.

A native of Fulton County, Pa., he was a son of the late Jacob and Mary (Hagey) Deneen.

Survivors include his widow, Mrs. Lillian (Fisher) Deneen; four daughters, Aura Deneen and Mrs. Beatrice Lattimer, both at home; Mrs. Charles Myers, Philadelphia, and Mrs. Logan Dolphman, Detroit; a son, Woodrow Deneen, at home; a sister, Mrs. Mary Barnhart, of here; a brother, Walter Deneen, of here, and several nieces and nephews residing in Cumberland.

Services will be conducted at the residence on Thursday at 2 p. m. and interment will be in the Presbyterian Cemetery here.

LOHR SERVICES

SWANTON — Services for Mrs. Cora M. Lohr, 85, of Swanton, who died Saturday in Cuppett Nursing Home, will be held Wednesday at 2 p. m. at the Minnich Funeral Home. Interment will be in the Oakland Cemetery.

Survivors include a sister, Mrs. Minnie Wilt, of Keyser.

Services will be conducted by Rev. Thomas P. Staup, vicar of the Episcopal Church in Deer Park.

The family will receive friends at the funeral home from 2 to 4 p. m. and 7 to 9 p. m.

SAMUEL N. LONG

Samuel Norris Long, 74, of 441 Henderson Avenue, died Sunday in Memorial Hospital.

A native of Connellsville, Pa., he was born November 10, 1886 a son of the late George and Marcia (McHugh) Long.

Mr. Long was a retired passenger conductor for the Baltimore and Ohio Railroad Company. He was a member of Cumberland Lodge 63, BPO Elks; Potomac Lodge 100, AF&AM; Tall Cedars of Lebanon and the Brotherhood of Railway Trainmen.

Survivors include his widow, Mrs. Marie (Anderson) Long; a son, Robert C. Long, city; two sisters, Miss Elizabeth Long, Florida, and Mrs. Susan Loosemoore, Weirton, W. Va.; two grandchildren and one great grandchild.

The body is at the Stein Funeral Home where the family will receive friends from 2 to 4 p. m. and 7 to 9 p. m.

Services will be conducted at the funeral home on Wednesday at 2 p. m. by Rev. Carlton M. Harris, pastor of Centre Street Methodist Church. Interment will be in Rose Hill Cemetery.

A Masonic memorial service will be conducted today at 7 p.m. at the funeral home.

Members of the Elks will hold a service today at 7:30 p.m. at the funeral home.

BIG VEIN COAL
OV 9-9143

W. Va. House Bill Would Help Older People Find Employment

CHARLESTON, W. Va. (UPI)—A bill aimed at preventing discrimination in employment in West Virginia to persons between the ages of 45 and 65 was introduced in the House of Delegates Monday night.

Del. Elizabeth Drewry, D-McDowell, sponsored the measure which would provide that appeals from possible discrimination could be made to the state labor commissioner.

Another lady delegate, Mrs. W. W. Withrow, D-Raleigh, joined Mrs. Drewry in sponsoring another bill which would put a 40-pound limit on the weight of objects female employes are required to lift in their work.

Among other bills introduced Monday was one by Dels. Noah Floyd, D-Mingo and W. R. Wilson, D-Marion, to allow a county school board to employ the wife of a member as a teacher. Such practices have resulted in lengthy court actions in the past.

Among other new bills were measures to:

— Simplify procedure for obtaining a license to carry a weapon by eliminating a requirement for a published newspaper notice of intent, by Del. Nuzum, D-Randolph.

— Establish, for better law enforcement, a West Virginia sheriff's bureau made up of the governor, as chairman, the attorney general and five county sheriffs, by Dels. D'Aurora, D-Brooke, and Brotherton, D-Kanawha.

— Permit probation and parole officers to carry a gun without obtaining a license, by Del. Mitchell, D-Mingo.

— Eliminate from the general election ballot a slot to provide a straight - ticket vote without further marking of the ballot, by Dels. Casey and Kincaid, both D-Cabell.

— Revamp the state's commercial feed law to include a provision requiring payment of a fee to the state based on the amount of feed sold in the state, by Sen. Parker, D-Monroe.

—Extend requirements concerning repairing of worked-out strip mine sites to areas now exempt on grounds they are not adaptable for agriculture or grazing purposes, by Sen. Riley, D-Ohio.

— Revise standards for milk and milk products, including lowering from 3½ to 3 per cent the butter fat required for milk, by Del. Kelley, D-Putnam.

— Prevent the Road Commission from establishing no-parking zones within a city along a highway having a width of 27 or more feet, by Del. Kincaid, D-Cabell.

— Allow the Road Commission to designate sections of roads outside municipalities as scenic highways and to prohibit signs or billboards within 300 yards of their rights-of-way, by Del. Peters, D-Kanawha.

Garrett Gas Output Jumps During Winter

County Receives $21,101 In Tax

OAKLAND — The quarterly report of the production from the local gas field took a winter spurt and brought the Garrett County Commissioners a check for $21,101.11.

A total of 1,155,994,000 cubic feet was taken from the wells of the area, compared to 802,651,000 for the previous three months. The report covers the period October 1 - December 31, 1960 and showed an average of more than 12 million cubic feet per day. The amount received for marketable gas was $301,444.41.

The increase was reflected in the amount of the check received from the gas companies by the commissioners as their share of the seven per cent tax on marketable gas. The check for $21,101.11 compared to the one of $14,364.95 received some three months ago. Some checks for a three-month period have run as high as $28,000.

The check started a new year for the fund. The last full year showed $78,354.31 received while the two previous years were $80,703.43 and $83,733.85.

The first $50,000 in any one year goes toward the liquidation of the school indebtedness. The next $25,000 goes toward expenses of the local hospital and any amount above $75,000 goes into a fund for new school buildings, repairs or additional new construction.

Thirty-eight wells were listed as producing gas, one more than for the previous report. The Jasper Riley, not listed in the last report, again was included with an output of 1,338,000 cubic feet.

Seventeen wells were listed under joining names of O. Eberly with 46.875 per cent; Robert Eberly, 6.250 per cent; William E. Snee, 45.313 per cent and L. N. Murray, 1.562 per cent. These wells were again the biggest producers with the most productive being the Bowser well with 161,948,000 cubic feet.

Others were the Herman and Hanlin well, 158,954,000 cubic feet; Black and Frazee, 137,463,000 cubic feet and Collier 114,119,000 cubic feet. The Norris K. Welch well, which was the area's first producer, supplied over 10 million cubic feet during the quarter.

A percentage of the total received by the Commissioners goes to incorporated towns if a producing well is located within corporate limits. The breakdown also showed that $8,440.44 of the check was from the purchaser's proportion of the tax at 2.8 per cent, and $12,660.67 was from the producer's proportion of the tax at 4.2 per cent.

Since the first check for the tax on marketable gas was received by the commissioners in July, 1951, the county's governing body has received $545,376.61.

Circles To Meet

PIEDMONT — The Circles of the Women of the Presbyterian Church will meet today as follows: Kimmel-McCutcheon Circle 1:30 at the church. Bloomington Circle at the home of Mrs. Austin Schemesser, Bloomington. Luke circle 7:30 p.m. at the church.

Cashier Injured

WESTERNPORT — Charles J. Laughlin, of 117 Kalbaugh Street, cashier of the Citizens National Bank, fell on the ice fracturing his left shoulder. He is a patient at Potomac Valley Hospital, Keyser.

Archbishop Urges Vote On Liquor-By-The-Drink

WHEELING, W. Va. (UPI)—Archbishop John J. Swint of the Catholic Diocese of Wheeling came out Monday in favor of a popular vote on legalizing liquor by the drink in West Virginia. But he said he opposed over-the-bar sale of whisky if it meant bringing back "the old saloon."

The archbishop was one of seven clergymen of different faiths polled by the Wheeling News-Register on the question of whether the voters should be allowed to decide the controversial liquor issue.

Five said they favored a referendum on the question, as proposed by a resolution now before the Legislature, while two opposed it.

The clergymen were not asked specifically whether they favored liquor-by-the-drink although some volunteered comments on that question, too.

Swint said the people of the state "ought to have the right to vote on the issue," that the solution to the problem is to "thrash it out" publicly.

"But if what they propose brings the old saloon back into being, I'd be against it," he declared.

Speaking in favor of the referendum were a Jewish rabbi and Lutheran, Episcopal and Presbyterian ministers in addition to Swint. Their comments included:

— The Rev. William A. Renn of Trinity Lutheran Church—"I'm in favor of having the people vote on it. However, I'm against making it an open state."

— Rabbi William A. Rosenthal of Woodsdale Temple — "It represents a deplorable medieval attitude to deny people the right to ballot on this or any other issue."

— The Rev. Arthur C. Freet of First Presbyterian Church —"The ballot is a basic right in the United States honored in the Constitution."

— The Rev. Frederic F. Bush of St. Matthews Episcopal Church — Said he favored the referendum but offered no further comment.

Taking the opposite side of the question were:

— The Rev. William W. Albright Jr. of Thomson Methodist Church — "I believe in the people being able to vote on most issues and have been a fighter for that principle. But there are so many unresolved things about this. A vote should be delayed until an intelligent and unemotional study is made."

— The Rev. Earnest E. Noll of St. Paul's Evangelical and Reformed Church — "I'm not in favor of anything that might make it possible for Ohio County to sell liquor by the drink."

FSTC Student Teachers Get Assignments

FROSTBURG — The nine-week schedule of student teacher assignments in the elementary field, ending March 29, has been announced by Mrs. Grace S. Kopp of the Education Department at Frostburg State Teachers College. The rundown follows:

Beall, Grade 2, Caroline Agnolutto and Sharon Lee Talioferro; Columbia Street, Grade 3, Beatrice Bean and Peggy Ann Davis; Grade 4, Ann Delaney and Ann Schwanebeck; Cresaptown, Grade 5, Nadine Roberts; Ellerslie, Grades 5 and 6, Joyce Rebecca Engle and Nancy Martin; Gephart, Grade 1, Judy Burrall and Deanna Warner.

Hill Street, Grade 1, Shirley Van Pelt and Patsy Wenner; Mt. Savage, Grade 6, Sally Travers and Darleen Vanroon; Parkside, Grade 5, Colleen Nies; Grade 3, Sandra Patton; Thomas G. Pullen, Grade 1, Carol Bean and Elizabeth Elliott; Grade 3, Heidi Klose and Virginia Santangelo; Virginia Avenue, Grade 5, Carol Kettels and Rosa May Moberly.

Luke Rec Club Meets Feb. 9

LUKE — Luke Recreation Club will hold its first public meeting at the Town Center, Thursday at 7:30 p. m.

Regular meetings will continue if enough interest is shown.

During the recent Mothers March, $112 was collected by the club.

Those desiring to contribute to the polio fund may send gifts to the Center in a special envelope or deliver it to a member of the organization.

Ellerslie Personals

Mrs. Oscar Wolfe returned to her home from Sacred Heart Hospital, Cumberland.

Charles Hartman, Great Lakes, Ill., visited his parents, Mr. and Mrs. William Hartman.

Kenneth P. Griffey, Norfolk, Va. visited his parents, Mr. and Mrs. Quentin Griffey over the weekend.

Mt. Savage CDA Sponsor Pre-Lenten Dinner Tomorrow

MT. SAVAGE — Court Theresa No. 557, Catholic Daughters of America will hold its annual pre-lenten dinner Wednesday at 6:30 p. m. in St. Patrick's hall. Mrs. Vivian Mullaney is chairman.

The dinner will be followed by a business meeting with Mrs. Adelaide Logsdon, grand regent, presiding.

Members met recently at the home of Mrs. Vivian Mullaney to discuss projects for World Mission units. Ninety-one bandages and 14 bed jackets were made.

Discarded bed linens for use in making bandages and men's white and light colored shirts for bed jackets are being accepted.

PTA To Meet

OLDTOWN — The Oldtown PTA will meet February 8 instead of the 9th, at the school at 7:30 p.m.

Mt. Savage Personals

Mrs. Mike Jenkins has returned from Memorial Hospital and is recuperating at the home of her daughter, Mrs. George Stephens.

Mrs. Walter Meade is a patient at Miners Hospital.

John E. Sansom, St. Petersburg, Florida is reported improving at Bay Pines Veterans Hospital where he underwent surgery. He is a former resident.

John Poland is improving in Memorial Hospital where he has been a medical patient for several weeks.

Lawrence A. Fannon is improving at Mercy Hospital Baltimore, where he has been a patient several weeks.

Sororities Plan Degree Practice

KEYSER — Iota Pi and Alpha Alpha Chapters of Tau Phi Lambda Sororities will meet Wednesday at 7:30 p.m. in the Elks Home, Center Street. This is an important meeting and all members are urged to be present. Mrs. Maureen Marsh announced that practice will be held at this time for the inspection February 22.

NOTICE ELKS

Please Attend Elks Funeral Services For Our Late Brother Samuel N. Long At Stein's Funeral Home 7:30 P. M. Tonight.

James E. Yarnall
Secretary

LONG-LASTING RELIEF

FOR ACID INDIGESTION, HEARTBURN AND GAS
NOTHING WORKS LIKE TUMS

Footers Dry Cleaning Special!
PLAIN SKIRTS PANTS SWEATERS 3 FOR 99c
DRY CLEANED & SMARTLY FINISHED—NO EXTRA CHARGE for FAST SERVICE
Footers Cleaners
This offer good for a LIMITED TIME at all our STORES in CUMBERLAND, LaVALE, FROSTBURG KEYSER, PIEDMONT and ROMNEY W Va.
Dress Shirts Laundered 21c
In our own plant. Missing buttons replaced. Each shirt individually wrapped in cellophane.

West Virginia Freshmen Defeat Potomac State, 70-69

Frosh Chalk Up Ninth Win Of Campaign

Bill Maphis Leads Scorers With 21 As Victors Cop Series

The West Virginia Freshmen, led by the scoring duo of Bill Maphis and Tom Lowry, overcame a troublesome Potomac State five last night, edging the Catamounts, 70-69, at Keyser to sweep the season's series between the two teams.

The victory was the ninth of the campaign for Coach Quentin Barnette's Little Mountaineers who earlier in the year defeated the Catamounts, 77-56, at Martinsburg, W. Va.

Potomac State led briefly, 1-0, at the outset of the contest, but trailed the Mountaineer Frosh thereafter, although tying the score seven times in the close battle. The count was deadlocked at 14, 31, 51, 53, 57, 59, and 61 before Lowry's goal broke the 61-61 tie with five minutes to play and put the visiting Freshmen ahead for keeps.

Coach Dana "Horse" Lough's Catamounts trailed 70-67 with 10 seconds left when Stan Shingleton tossed in the final basket of the game to pull the losers within one point at the buzzer.

One of the highlights of the contest was the scoring duel between Maphis and Shingleton, both of whom starred on Romney High School's undefeated West Virginia Class AA champions last year.

Maphis was the game's leading scorer with 21 points for the Freshmen, followed by Lowry's 19 tallies and 16 by Bob Camp. Shingleton paced Potomac State's scoring attack with 19 points on six goals and 7-8 at the foul line. William Kennedy chipped in with 15, including 9-12 on free throws for the losers.

West Virginia won the game at the foul stripe where the Little Mountaineers converted 20-27 free throws to Potomac State's 19-30. Both teams tallied 25 shots from the floor.

The loss snapped Potomac's three-game winning skein and gave the Catamounts an 11-7 mark for the season. The lineups:

W. Va. Frosh	G	F	PF	T
Maphis, f	9	3-5	4	21
Camp, f	5	6-7	4	16
Lowry, c	5	9-12	2	19
Deitz, g	1	0-1	5	2
Barger, g	3	2-2	4	8
Wedge, f	2	0-0	0	4
Thompson, g	0	0-0	1	0
McKinnay, f	0	0-0	2	0
Totals	25	20-27	22	70
Potomac State	**G**	**F**	**PF**	**T**
Fahey, f	6	2-2	4	14
Shingleton, f	6	7-8	3	19
Allen, c	7	0-2	4	14
Vance, g	2	0-2	4	4
Kennedy, g	3	9-12	3	15
Tephabock, f	1	1-4	0	3
Cummings, f	0	0-0	0	0
Totals	25	19-30	18	69

Halftime: W. Va. Frosh 31, Potomac State 24

Warriors Bag 7th Victory

Wardensville Tops Deaf Quint, 60-57

Wardensville High School's Warriors came from behind in the final period to defeat the West Virginia School for the Deaf in a Potomac Valley Conference basketball game last night at Wardensville by the score of 60-57.

The victory gave Coach Charles "Pete" Vance's Warriors an overall record of 7-5 and evened their mark at 4-4 in the conference. The Lions from Romney are 2-7 in the P.V.C. and 4-9 for the season.

West Virginia School led at the quarters, 19-11, 29-24 and 44-43 but were nosed out in the final stanza when the Warriors went on a 17-point scoring spree.

Moses Vance was the game's top scorer with 30 points on 13 field goals and 4-9 fouls.

Dixon Orndorff, Wardensville center, dumped in 25 points by sinking 10 shots from the field and converted 5 of 7 free throws. He upped his season total to 267 in 12 games for an average of 22.3.

Each team scored 25 field goals but the home team had a 12-9 edge at the foul line.

Tommy Jividen of West Virginia School for the Deaf, fouled out. Box score:

Wardensville	G	F	PF	T
Hott, f	0	0-0	0	0
Wilkins, f	3	2-4	3	8
Orndorff, c	10	5-7	2	25
Smith, g	3	3-3	3	9
Sine, g	3	0-0	4	6
Ludwig, f	3	1-2	3	7
Hershman, g	2	1-2	0	5
Totals	24	12-18	15	60
West Va. Deaf	**G**	**F**	**PF**	**T**
Musick, f	3	0-0	0	6
Jividen, f	2	4-7	5	8
Frazier, c	5	1-4	2	11
Vance, g	13	4-9	4	30
Kitchen, g	1	0-0	3	2
Perry, f	0	0-0	1	0
Totals	24	9-20	15	57

Score by Periods

Wardensville	11	24	43	60
West Va. Deaf	19	29	44	57

Officials Omps & Cetozzoh

Senators Defeat Shepherd, 102-90

ELKINS, W. Va. (UPI) —Bob Ferrell tossed in 45 points Monday night as Davis-Elkins posted a 102-90 West Virginia Conference basketball victory over Shepherd.

The Senators, now 5-12 in the WVC, led 50-45 at halftime. Wayne Duncan got 22 and Roscoe Dean 21 points for Shepherd.

Frostburg State Passers Bow To Salem, 84 To 59

Victors Hand Cats 10th Loss Of Year

SALEM, W. Va.—Salem College broke open a tight ball game early in the second half by using a full-court press and fast break to good advantage, and went on to easily defeat Frostburg State Teachers College, 84-59, here last night.

The win was Salem's ninth in 20 games this season. Frostburg lost its third game in a row and is 5-10 overall.

Salem led 34-27 at halftime before breaking the game apart with a 37-goal attack which saw four of the winners tally in the double figures against the visiting Bobcats. Dave Christie led the assault with 19 points while John Kaminsky, Cecil Perkins and Harold Smith each chipped in with 12.

High-point man for Frostburg was Hank Winner with 15 points. George Lauder had 13 for the losers. The lineups:

Salem	G	F	PF	T
Christie, f	8	3-3	3	19
Kaminsky, f	6	0-0	2	12
Perkins, c	5	2-2	1	12
Smith, g	6	0-0	0	12
Dixon, g	4	1-1	2	9
Kepple, f	3	0-0	0	6
Rockwell, f	2	1-1	2	5
Prichett, g	2	0-0	1	4
Gracere, f	0	3-5	2	3
Mast, g	1	0-0	0	2
Blagg, g	0	0-1	1	0
Totals	37	10-13	14	84
Frostburg State	**G**	**F**	**PF**	**T**
Winner, f	6	3-4	1	15
Thompson, f	5	0-0	4	10
Lauder, c	5	3-3	2	13
Whitmore, g	2	2-5	0	6
Kuhn, g	3	0-2	0	6
Young, f	1	3-3	1	5
Holliday, g	1	0-0	0	2
McClelland, f	1	0-0	0	2
Wilson, g	0	0-0	1	0
Sigler, g	0	0-0	0	0
Totals	24	11-17	9	59

Halftime: Salem 34, Frostburg 27

Basketball Scores

HIGH SCHOOLS

Moorefield 84, Circleville 71 (PVC)
Wardensville 60, West Va. Deaf 57 (PVC)
Martinsburg 51, Westminster 32 (CVAL)
Shepherdstown 59, Hedgesville 55

COLLEGES

West Va. Freshmen 70, Potomac State 69
Salem 84, Frostburg State 59
Temple 102, Muhlenberg 61
Purdue 96, Michigan 79
Delaware at Rutgers, Cancelled
W. Kentucky 100, Marshall 77
Glenville 85, W. Va. State 76
Steubenville 79, West Liberty 64
Davis & Elkins 102, Shepherd 90
Morris Harvey 81, Marietta 77 (ot)
West Va. Tech 81, Concord 84
Ohio State 100, Indiana 65
Tennessee 83, Florida 68
Iowa State 80, Oklahoma State 63
Kansas 88, Colorado 65
Miss. Southern 74, Florida Southern 62 (ot)
Florida State 83, The Citadel 77
St. Bonaventure 104, Tenn. A.&I. 87
Xavier, Ohio, 99, Nebraska 58
Illinois 77, Wisconsin 73
Oklahoma 69, Nebraska 58
Davidson 88, V.M.I. 79
Gettysburg 67, Lehigh 49
Lenoir Rhyne 94, Newberry 87
Drake 86, Bradley 76
Wabash 74, Butler 61
Mississippi St. 73, Tulane 59
Vanderbilt 73, Alabama 70
St. Joseph's, Pa. 65, LaSalle 54
N. C. College 86, Virginia State 83
Western Maryland 90, Johns Hopkins 54
Michigan State 89, Notre Dame 74
Memphis State 104, Richmond 73
Texas Western 81, Hardin Simmons 65
Pittsburgh at Boston College, cancelled, bad weather.

Men's Rec Loop Box Scores

Fulton Myers	G	F	T
Coleman, f	0	2-5	2
Washington, f	13	2-2	28
Smith, c	2	2-2	6
Denmark, g	0	1-2	1
Younger, g	1	0-0	2
Twyman, f	0	1-2	1
Totals	16	8-13	40
Jerrys Beauty Salon	**G**	**F**	**T**
Truly, f	5	8-10	18
Toey, f	0	0-0	0
Spiker, c	4	0-0	8
Metz, g	0	1-1	1
Widdows, g	0	0-0	0
Garlitz, f	3	1-1	7
Grove, g	2	0-0	4
Totals	14	10-12	38

Score by Periods

Fulton Myers	13	22	27	38	40
Jerry's	3	12	21	38	38

Officials Godwin, Scaletta

Wilson-Pugh	G	F	T	Nat. Gd.	G	F	T
Norris, f	8	0	16	Cecil, f	3	3	9
Mangos, f	2	0	4	Armstrong, f	4	6	14
Tice, c	1	4	6	McKenzie, c	2	1	5
Davis, g	1	0	2	Grim, g	0	0	0
H. Barmoy, g	2	4	8	Him'sttr, g	0	0	0
G. Barmoy, g	1	1	3				
Totals	15	9	39	Totals	9	10	28

Score by Periods

Wilson-Pugh	7	21	29	39
National Guard	10	15	17	28

Officials Godwin, Powell

Pot. Farms	G	F	T	Yoder's	G	F	T
Scott, f	2	2	6	Boser, f	2	3	7
Wolford, f	1	2	4	Spangler, f	3	2	8
McGregor, c	0	2	2	Hedrick, c	2	1	5
Lambert, g	2	0	4	Stephens, g	3	2	8
Dowton, g	2	1	5	Frisby, g	7	2	16
Barbe, f	1	2	4				
Jones, g	3	0	6				
Totals	11	9	31	Totals	17	10	44

Score by Periods

Potomac Farm's	5	7	15	31
Yoder's	11	19	32	44

Officials Scaletta & Powell

Old Germans Ring Up 9th Straight Win

Wilson's, 40 & 8 Stay Tied For 2nd

CITY LEAGUE
Standing Of The Teams

Team	W.	L.	Pct.
Old Germans	9	0	1.000
Wilson Hdw. Co.	6	3	.667
Forty & Eight	6	3	.667
Boal's	5	4	.556
K. of C.	1	8	.111
Roseland	0	9	.000

The undefeated Old Germans, who have already tucked away the first half championship, notched their ninth victory at the expense of the Knights of Columbus, 75-38, Wilson Hardware Company handed Roseland its ninth consecutive defeat, 66-50, and the Forty & Eight Club trimmed Boal's Funeral Home, 63-51, last night in City Basketball League games at Fort Hill High School.

Don Moran scored 11 goals and 23 points to pace the Old G's while Joe Thompson was high for the Caseys with 12 tallies.

Wilson's and the Forty & Eight Club remained tied for second place as the result of last night's victories. The first half schedule ends Thursday night.

Wilson's broke a 15-15 tie early in the second period and never gave up the lead thereafter. Gary Smith was the game's high scorer with 21 points, 17 of which came in the second half. Junior Eversole tossed in 17 for Roseland.

"Pooch" Lewis was the "big gun" in the Forty & Eight triumph with 25 tallies to his credit while Bill Wright sparked Boal's with 22.

Box scores:

K of C	G	F	T
Mullaney, f	1	2-2	4
Lockard, f	2	1-1	5
Geatz, c	2	5-6	9
Thompson, g	6	0-0	12
McKenzie, g	2	4-6	8
Totals	13	12-15	38
Old Germans	**G**	**F**	**T**
P. Smith, f	7	0-2	14
B. Niland, f	2	1-3	5
Moran, c	11	1-2	23
B. Smith, g	3	0-0	6
Keady, g	6	2-3	14
Ambrose, f	1	2-4	4
D. Niland, g	4	1-2	9
Totals	34	7-16	75

Score by Periods

K of C	11	28	36	38
Old Germans	21	35	51	75

Officials Lattimer & Flick

Wilson's	G	F	T
Pence, f	6	0-1	12
Lacko, f	6	2-4	14
Wolford, c	7	2-5	16
Clingan, g	0	3-5	3
Smith, g	6	9-10	21
Totals	25	16-25	66
Roseland	**G**	**F**	**T**
Warnick, f	4	3-8	11
Shrout, f	2	0-1	4
Lacy, c	3	1-6	7
Howe, g	4	2-2	10
Eversole, g	7	3-4	17
Price, f	0	1-2	1
Totals	20	10-23	50

Score by Periods

Wilson's	9	24	42	66
Roseland	10	19	33	50

Officials Lattimer & Flick

Boal's	G	F	T
Green, f	3	0-0	6
Wright, f	9	4-5	22
Carnell, c	4	1-3	9
Foster, g	4	2-2	10
Kertesz, g	1	0-0	2
Stewart, f	1	0-0	2
Totals	22	7-10	51
40 & 8	**G**	**F**	**T**
Parsons, f	6	4-8	16
Bagley, f	1	0-1	2
Alford, c	3	0-2	6
Cage, g	2	2-2	6
Lewis, g	10	5-8	25
Pitko, g	3	2-6	8
Totals	25	13-27	63

Score by Periods

Boal's	10	22	34	51
40 & 8	14	25	42	63

Officials Flick & Lattimer

Martinsburg Cops 13th Win In Row Over Owls, 51-32

MARTINSBURG, W. Va. — Coach George Whitacre's Martinsburg High Bulldogs registered their 13th consecutive win in an unbeaten season here last night, easily turning back the visiting Westminster Owls, 51-32, in a CVAL game.

The Bulldogs, victors over Allegany twice and Fort Hill of Cumberland, Md., led 36-6 at halftime against the hapless Owls and used their reserves the entire second half.

Martinsburg will meet another CVAL foe tonight when the Bulldogs will seek win No. 14 at the expense of the Frederick High Cadets on the Martinsburg court.

First EUB Ups National Lead With 50-19 Win

Maccabees Also Score In SS Loop

First EUB's pace-setting quintet increased its National Division lead to a full game yesterday, walloping Zion Reformed, 50-19, in the second game of a YMCA Sunday School Basketball League doubleheader on the Y court.

In the American Division opener of the twin bill, the Maccabees downed St. Paul's Lutheran cagers, 37-32.

Yesterday's triumph was the 12th in 13 starts for First EUB as the church league starts down the stretch of the 1960-61 basketball season. Idle Trinity Methodist is in second place in the National Division with a 10-1 mark.

Wayne Jewell tallied more than half his team's field goals as he led the First EUB attack with 24 points. He pitched in 11 goals and added 2-3 points at the foul line.

Zion Reformed, bowing for the eighth time in 12 games, trailed at the quarters, 11-3, 20-9, and 36-14. Ricky Cage topped Zion's scorers with four goals and eight points.

The Maccabees upped their American Division record to 7-5 in handing St. Paul's Lutheran quint its ninth loss in 13 games. A third quarter spurt gained the Maccabees a big advantage after the two teams battled to a 9-9 tie in the first period and the winners led 21-19 at halftime. St. Paul's trailed 32-23 at the end of the third stanza.

Jeff Milberg and Don Saylor scored 13 and 12 points respectively for the Maccabees while Jenkins had 16 and Kent Allison 14 for St. Paul's.

The Maccabees' margin of victory came at the foul line where the winners converted 9-19 chances to St. Paul's 2-3. The losers had a 15-14 edge in field goals. The lineups:

First E.U.B.	G	F	T
Snider, f	2	2-2	6
Martin, f	3	2-3	8
Mekkel, c	2	0-0	4
Jewell, g	11	2-3	24
Cook, g	2	0-0	4
Lee	0	1-2	1
Wharton	1	1-2	3
Totals	21	8-12	50
Zion Reformed	**G**	**F**	**T**
Hillegas, f	1	1-1	3
Dick, f	0	0-0	0
Cage, c	4	0-0	8
Yeider, g	1	1-3	3
Luppettie, g	1	1-2	3
Wilson	1	0-0	2
Totals	8	3-6	19

Score by Periods

First E.U.B.	11	20	36	50
Zion Reformed	3	9	14	19

Maccabees	G	F	T
Brock, f	0	0-0	0
Gerson, f	0	2-3	2
J. Milberg, c	6	1-5	13
Mirkin, g	3	1-2	7
Saylor, g	4	4-8	12
B. Milberg, g	1	1-1	3
Totals	14	9-19	37
St. Paul's	**G**	**F**	**T**
Allison, f	6	2-3	14
Jenkins, f	8	0-0	16
Fridinger, c	0	0-0	0
Bruce, g	0	0-0	0
Wiemer, g	0	0-0	0
Sloan, g	1	0-0	2
Totals	15	2-3	32

Score by Periods

Maccabees	9	21	32	37
St. Paul's	9	19	23	32

Bonnies Win 98th Straight At Home

OLEAN, N.Y. (AP) — Second ranked St. Bonaventure withstood a last-ditch rally by Tennessee State Monday night and beat the nation's top ranked small college basketball team, 104-87.

Sophomore Freddy Crawford's 36 points and a 33-point performance by Tom Stith marked the fast-breaking attack and netted the NCAA tourney-bound Bonnies their fourth century score of the season.

The victory made St. Bonaventure's record 17-1, and gave them a string of 98 straight home victories over a 13-year span.

SELLING OUT
ICE SKATES
WOMENS Reg. 10.95, now ... $6.95
MENS Reg. 11.95, now $7.95
CHILDRENS Reg. 4.95, now $3.25
The Hub
Army-Navy Sales Co.
19 NORTH CENTRE ST.

Fort Hill, Valley To Play Thursday

Coach John C. Meyers of Valley High School yesterday announced that the Fort Hill at Valley game, postponed February 3 on account of the snowstorm, has been rescheduled for Thursday, February 9, on the Valley court.

The snowed out Martinsburg at Fort Hill game has been reset for Monday, February 13.

Jackets Rally For 84-71 Win

Scrappy Circleville Leads For 3 Periods

Exploding for 28 points in the final period after trailing a greater part of the game, Moorefield High School's Yellowjackets pulled an 84-71 decision out of the fire in a Potomac Valley Conference tilt with Circleville High School last night at Circleville.

The Yellowjackets, who swamped the Indians 106-67 a week ago at Moorefield, trailed 16-11, 40-31 and 57-56 at the quarters but caught fire in the final stanza to register their ninth win in 12 outings in the conference. The Indians (2-7) made one of their best showings of the season but apparently ran out of gas in the last period.

Four players figured prominently in the free scoring battle. Orville Harper, the tri-state area's top scorer, sparked Circleville with 31 points on 11 goals and 9-13 fouls and Ronnie Williams was the runner-up with 11 baskets and 24 tallies. Doug Yankey and Ed Bean with 22 points each led the Jackets. Yankey collected 10 goals and Bean scored seven in addition to 8 out of 11 at the charity line.

Circleville lost Kenneth Kelsey via the five personals route. Box score:

Moorefield	G	F	PF	T
Redman, f	5	1-2	4	11
Bean, f	7	8-11	3	22
Mathias, c	1	1-3	2	3
Vance, g	6	1-2	3	13
Yankey, g	10	2-3	4	22
Flinn, f	1	0-0	0	2
Wolfe, g	5	1-5	4	11
Totals	35	14-26	20	84

Non-Scoring Subs Keller, Hawse, Cole

Circleville	G	F	PF	T
Ron Williams, f	11	2-5	4	24
Harper, f	11	9-13	2	31
Nelson, c	1	0-1	2	2
Boggs, g	1	4-8	3	6
Kelsey, g	0	2-2	5	2
Judy, f	0	2-2	0	2
Kisamore, g	1	0-0	0	2
Roy Williams, g	1	0-0	0	2
Totals	26	19-31	16	71

Non-Scoring Subs Casto, Harman

Score by Periods

Moorefield	11	31	56	84
Circleville	16	40	57	71

Officials J. Bosley & G. Hott

Irish Threatens To Pull Knicks Out Of League

Attacks Scheduling, Draft, Officiating

By JOE SARGIS

NEW YORK (UPI)—Ned Irish, president of the New York Knickerbockers, threatened Monday to pull his club out of the National Basketball Association next year unless the league alleviates "inequities" in scheduling and draft procedure and does "something about lousy officiating."

Bristling over continuous criticism of the Knicks, Irish said that his club was operated "as good as any other team in the league" but was hampered by the draft and a schedule which has the Knicks playing one-third more games against the Boston Celtics and Philadelphia Warriors than teams in the league's Western division.

"Let's face facts," Irish said, "we don't have one league, we have two—Philadelphia and Boston in the Eastern and St. Louis in the Western. The way the schedule and draft works now, we don't have a chance of ever improving ourselves to the point where we can compete with these clubs."

New York, Syracuse, Philadelphia and Boston are in the NBA's Eastern Division and Los Angeles, St. Louis, Detroit and Cincinnati are in the Western. The Knickerbockers currently have the worst record in the league—with 16 victories and 41 losses. Cincinnati has a 24-38 record in the Western division race.

Irish said that he has made numerous suggestions for improvement of the draft but each time "my suggestions have met with little or no encouragement."

"It's obvious that we can't continue this way. Unlike other professional sports, we are not in a position to bring players along," Irish continued. "We have to depend on the draft and that so far hasn't helped us at all. Under the circumstances, we can't ask New York to continue to support us the way we are going.

"And while I'm at it, Carl Braun will be our coach for the rest of this season," Irish said, "unless he decides to quit, but don't ask me about next year."

Questioned if that meant that the Knicks might not play, Irish replied, "That is correct — the Knicks might not play next year."

Drake Spills Bradley, 86-76

PEORIA, Ill. (AP) — Drake's Bulldogs toppled third-ranked Bradley, 86-76, Monday night knocking the Braves out of the Missouri Valley Conference basketball lead and ending Bradley's home victory string at 46 straight.

Led by Jim Guidon and Jerry Foster, Drake outplayed Bradley all the way with the Braves holding only three leads at 4-2, 6-5 and 46-45.

The defeat dropped Bradley into second place in the conference with a 5-2 record while Cincinnati is now in first place with a 6-2 mark.

St. John's To Play In NCAA Tournament

NEW YORK (AP) — St. John's of New York Monday became the second "at large" team selected for the NCAA basketball tournament. St. Bonaventure was named previously.

Robert Brown, West Virginia athletic director and chairman of the eastern selection committee, made the announcement through the NCAA Service Bureau.

St. John's has an 11-4 record. The Redmen have competed in the NCAA tournament twice previously. They reached the semifinals in 1951 and finished second in 1952.

St. John's and St. Bonaventure will appear in a first round tripleheader at Madison Square Garden, March 14.

Buckeyes Take 22nd In Row, Belt Indiana

Ohio State Scores 100 To 65 Triumph

COLUMBUS, Ohio (AP) — All-America Jerry Lucas scored 34 points and Larry Siegfried 27 to lead seemingly unbeatable Ohio State to a 100-65 Big Ten basketball victory over Indiana Monday night, the 22nd consecutive win for the top-ranked Buckeyes.

The national champions, posting their 17th triumph this season and their seventh in the Big Ten, were cruising with a 40-point margin at 79-39 with 10 minutes to play.

Ohio State is now at the halfway point of its conference schedule with Iowa, in second place with a 4-1 record, the only other team with fewer than two Big Ten defeats.

Indiana came into the game with a 3-1 conference record and 10-4 for the season. But any hopes the Hoosiers had for an upset were quickly spiked by the hot-shooting Buckeyes who hit on 59.1 per cent of their attempts from the field.

NBA RESULTS
By United Press International

Los Angeles 110, Cincinnati 101
(Only game scheduled.)

ANNOUNCING
DRASTIC PRICE CUTS
on Premium Quality Kelly Winter Tires!

FINEST QUALITY RETREADS
Allegany County's only retreader with "A" rating awarded by the United States Testing Company.
CERTIFICATE A 1956
KELLY ARMOURUBBER
Used only for longer, safer, mileage!
MEMBER
Tire Retreading Institute

for Worry-free Driving...
LOOK FOR THIS SIGN OF QUALITY AT
KELLY Springfield TIRES
Your Tire Headquarters . . . Quality-Built Kelly Tires in Every Size, Type And Price Range For Every Kind Of Car, Including Foreign And Compact Models.
KELLY TIRE SERVICE
Buy Kelly — Sell Kelly
119 S. Mechanic St., Phone PA 4-0300

PERFECT BALANCE
gives skiers smoother turns—
gives Carstairs smoother taste

Compare...for taste and price
$4.25 Fifth

Making a fine blend is an art. It mustn't be too light—nor too heavy—but a subtle balance between the two. Carstairs has *perfect balance* . . . it's light in body, yet rich in taste. That's why it's the choice of the man who cares.

the perfectly balanced whiskey
CARSTAIRS White Seal
BLENDED WHISKEY 86 PROOF, 72% GRAIN NEUTRAL SPIRITS CARSTAIRS DISTILLING CO., LOUISVILLE, KY

ALL-WEATHER Coats Reg. 19.50 14.95
MEN'S WOOL Sport Coats 16.50
Men's 6.95 DRESS Slacks 4.95
Men's 9.95 FLANNEL Slacks 7.95
Men's 8.95 DRESS Oxfords 6.95
Men's 12.50 ZIPPER Jackets 8.95
Men's Sanforized Pajamas 2.95
Men's Sanforized Robes 4.95
Men's Sanforized Work Pants 2.95
Men's Sanforized Coveralls 4.95

FREE ALTERATIONS—FREE LAYAWAYS

SALE! MEN'S SUITS
SOLIDS — FLANNELS — WORSTED
22.50 - 29.50 - 35.00
SALE! MEN'S TOPCOATS
GABARDINES — TWEEDS — SOLIDS
19.50 - 22.50 - 24.50
MEN'S FALL DRESS HATS 2.95 - 5.95
USE YOUR FIRST NATIONAL CHARGE HERE!
METRO CLOTHES
COR. BALTO. & MECH. ST. — DIAL PA 2-3022

Bruce Visits Fort Hill, Allegany At Beall Tonight

THE Outdoor Scene

Deer Harvests Necessary?

This, or a similar question is asked frequently by well-meaning citizens of Maryland. A follow-up to such a question often suggests that if the hunting seasons were closed, there would be "lots" of game next year.

Certainly, these individuals are sincere in their convictions. In reality this line of thinking is without foundation in fact, and is but one more indication that game management is being confronted by an uninformed public.

Deer cannot be "stockpiled" by closing the hunting season with the idea of having a "bumper crop" at the end of the period of grace. When surplus animals are not harvested by hunters, other mortality factors are exerted upon the population.

It has been estimated that at least 40% of any deer population is lost annually regardless of whether a deer season is held or not. In other words, hunters harvest many of the animals that would have been lost to other causes, anyway.

The annual deer seasons tend to disperse deer concentrations away from established home ranges to new areas of acceptable habitat, thereby reducing competition for food and lessening the chance of a disease running rampant through a herd.

Harvests are necessary to control the herd in reducing interference by depredation on agricultural operations.

Finally, when the deer population is maintained slightly below the carrying capacity of its range, a biological barometer seems to trigger a maximum reproduction effort, and more young per female are actually produced than if these same females were found on an over-stocked area.

Annual deer harvests are necessary.

Brain Worms In Deer

Meningo-worms (Odocoileostrongylus tenuis) were found in the brain of 97 deer out of 186 examined in Maryland during the past deer season, reports Frank A. Hayes, Director of the Southeastern Cooperative Wildlife Disease Study.

It is not known the seriousness of the infection by these thread-like parasites, but Hayes pointed out "we subsequently are of the conviction that under certain conditions, these nematodes (roundworms) are capable of producing high mortality among white-tailed deer."

Game Management

Wildlife Field Superintendent Stanley Alexander of Hagerstown reports the following work accomplished on the Green Ridge State Forest in Allegany County, the Swallow Falls, the Savage River and the Potomac State Forests of Garrett County, during the past fiscal year.

Twenty-two (22) acres of forest food patches were planted. Sixty-two (62) acres of food patches were mowed. Seventy-five (75) winter feeding stations serviced with grain. A total of 223 wild turkeys were released on the Garrett County forests.

Blister Rust Control

Antibiotic drugs have for the first time been successfully adapted to the control of a tree disease, reports the U.S. Forest Service.

Two in particular — acti-dione and phytoactin — have shown most promise. Acti-dione applied to tree trunks has shown that it kills rust on white pine.

2 Billion Trees Planted

According to Forest Service Chief Richard E. McArdle over 2 million trees were planted in fiscal 1959 on 2,151,743 acres.

One-third (about 700,000 acres) planted was cropland placed under the Conservation Reserve in 10 year contracts.

Know Your Birds

An informative 64 page guide entitled "Some Common Birds of Maryland" is now being published and distributed by the Maryland Game and Inland Fish Commission.

An increasing demand for information about Maryland's birdlife prompted the publication of this pocket guide containing full color illustrations and information about sixty of our common birds.

Maryland's state bird, the Baltimore Oriole, was named by Swedish naturalist, Linnaeus, for Lord Baltimore since his family crest colors, orange and black, were the same as the plumage of this striking bird. This oriole was first described by early Maryland colonists in letters to kin in the Old World.

Martinsburg Moves Into 11th Place In W. Va. Cage Ratings

CHARLESTON, W. Va. (UPI)—West Virginia high school basketball ratings by the United Press International Board of Coaches for games through Feb. 3 with first-place votes in parentheses, and records through then:

TEAM	POINTS
1—Huntingdon 12-0 (17)	196
2—So. Charleston 15-1 (2)	170
3—Triadelphia 13-2 (1)	130
4—Charleston 12-2	114
5—Logan 11-1	106
6—Wheeling Central 14-2	103
7—Weirton 12-4	51
8—Elkins 13-2	40
9—Paden City 14-1	39
10—Notre Dame 15-1	23

Second Ten: 11 — Martinsburg 21, 12 —Wheeling 20, 13 — Barrackville 19, 14 — Beckley 14, 15 — Sophia 11, 16 — White Sulphur 8, 17 (tie) — Huntingdon East and Parkersburg 6 each, 19 (tie) — New Martinsville, Moundsville, Gauley Bridge and North-Elkhorn 4 each.

Others with 2 or more points: Marsh Fork, St. Albans and Washington Irving 3 each, Charleston Catholic, Roosevelt-Wilson and Williamson, 2 each.

Ratings Of College Basketball Teams

NEW YORK (UPI) — The United Press International college basketball ratings with first-place votes and won-lost records through Feb. 4 in parentheses:

TEAM	POINTS
1 Ohio State 34 16-0	349
2 St. Bonaventure 1 16-1	311
3 Duke 16-1	230
4 Bradley 14-3	173
5 North Carolina 14-3	166
6 Southern California 15-3	159
7 Kansas State 14-3	130
8 Iowa 12-3	64
9 Cincinnati 16-3 Tie	62
Louisville 17-3	62

Second 10-11, Kansas, 45; 12, UCLA, 42; 13, St. John's, 37; 14, Indiana, 17; 15, Utah, 16; 16, West Virginia, 14; 17, Wichita, 11; 18, Mississippi State, 9, 19 tie, St. Louis and Oregon, 6 each.

Four-Way Tie Possible For Lead In WMI

LaSalle Will Host Bisons; Southern To Battle Huskies

Bruce High's Bulldogs and Allegany High's Campers, the deadlocked leaders of the W.M.I. League, will face Fort Hill's Sentinels and Beall's Mountaineers, tied for the runner-up spot, one game off the pace, in a pair of important contests tonight at Fort Hill and Frostburg.

Coach Leonard Ritchie's Bulldogs (4-1) come here hopeful of avenging the lone setback of the league campaign which they suffered at the hands of Fort Hill (61-54) at Westernport. Beall (3-2) will also be out for revenge when it hosts the Campers who bagged the first game of the series at Campobello by the score of 52-48.

Four-Way Tie Possible

If Beall and Fort Hill manage to come through with victories in tonight's games there will be a four-way tie for first place in the six-school county circuit.

Beall's last victory over an Allegany team at Frostburg (48-41) was in 1955, the year Coach "Ebbie" Finzel's Mountaineers won the W.M.I. League title. Last year the teams engaged in a pair of thrillers, Allegany winning at Frostburg, 38-36, and also here in overtime, 39-37. The 1959 final at Frostburg was an extra period affair in which Allegany won, 62-59. The Campers have won their last five engagements in the Mountain City. LaSalle had won 12 in a row from Beall until last Wednesday when the Mounties spilled the Explorers at Frostburg, 73-71.

Class B Game At Valley

The fourth game of the Allegany county Class "B" series is on tap for tonight with Valley's Black Knights slated to play at Mt. Savage. Bruce is setting the pace in this race with 2-0, Mt. Savage is 1-1 and Valley 0-2. Valley will be making its 15th attempt to bag its first win from a high school opponent this season. Mt. Savage captured the series opener by the score of 63-44.

Valley has won 12 of 15 games in this series, taking 7 of 8 at Lonaconing and 5 of 7 in Mt. Savage.

Bedford At LaSalle

LaSalle will be making its first appearance on the home court since January 24 when it hosts the Bedford High School Bisons tonight at SS. Peter and Paul gymnasium in the final of a home-and-home series. The Explorers (13-3) won at Bedford January 3 by the score of 60-42 and figure to repeat over the Bisons who have won only two of 13 games this season. Coach George Geatz's quint will be gunning for its ninth consecutive win at home this season.

Petersburg's Vikings, among the teams in the running for the Potomac Valley Conference titles, are scheduled to entertain Romney High School (3-9) tonight. The Vikings are 10-2 in the league and are right on the heels of Beall which leads the race with a 7-1 mark. Petersburg beat Romney 85-49 earlier in the campaign and should sweep the series.

Elks Entertain Hawks

Elk Garden, another leading contender with a 9-2 record, plays host to Ridgeley (7-8). Coach Paul Kalbaugh's quint holds a 61-52 decision over the Blackhawks.

Wardensville (3-4) plays at Fort Ashby (9-3), Mathias (1-7) visits the Franklin Panthers (3-6) and West Virginia School for the Deaf (2-6) invades Paw Paw (5-5) in other P.V.C. contests on tonight's card.

Garrett Teams Meet

Northern's Huskies and Southern's Highlanders will renew hostilities in the "Battle of Garrett County" when they tangle tonight in Oakland. Southern eked out a 59-57 decision on the Northern court January 17 and the Huskies would like to square up accounts tonight. In this series which strated in 1953 Southern has won ten while losing six.

Oldtown High School's floormen journey to Hampshire county tonight to tackle Capon Bridge High School which scored a 64-59 decision over the Allegany county Class C school last month.

Flintstone's Aggies entertain Southern Fulton of Warfordsburg, Pa., while Hyndman's Hornets clash with Somerset High School at the latter place.

Bulldogs Seek 14th

Martinsburg High's unbeaten Bulldogs go after win No. 14 when they tackle Frederick in a C.V.A. League game tonight in Martinsburg.

Joe Dugan, former star third baseman with the Yankees, scouts for the Boston Red Sox.

Johnson To Meet Bowdry In NBA Light-Heavy Fight

Philadelphian Rules 3-1 Choice In Bout Tonight In Florida

By OSCAR FRALEY

MIAMI BEACH (UPI)—Muscular Harold Johnson of Philadelphia ruled a 3 to 1 favorite Monday night on the eve of a bout with young knockout artist Jesse Bowdry of St. Louis for National Boxing Association recognition as light heavyweight champion of the world.

The 32-year-old Johnson and his 23-year-old rival for the title taken away from ancient Archie Moore by the NBA both predicted a knockout in their scheduled 15-rounder at Convention Hall Tuesday night. The bout at 10 p.m. EST will not be televised or broadcast.

A sellout crowd of 8,000 was expected to contribute a gate of $60,000, with each fighter receiving 25 per cent. The winner also was in line for a possible world-recognized title fight with Moore, who has been offered a $250,600 guarantee by a group of Miami beach sportsmen to meet the new NBA champion.

Johnson ruled the favorite to win the title on the experience gained in 15 years in the ring. A boxer and counter puncher, he has won 63 of 71 bouts, 29 by knockouts. Of his eight losses, four were to Moore, over whom he holds one decision, and four came by knockouts.

Bowdry, a bob-and-weave slugger who has been training the past year under the tutelage of triple crown immortal Henry Armstrong, has won 29 of 34 bouts 23 of them by knockouts. Of his five losses, four were by the kayo route.

Men's Rec League Schedule Tonight

AT ALLEGANY HIGH SCHOOL

7:00—Bennett's Transfer vs. Spaghetti House
8:00—Pittsburgh Plate Glass vs. Marine Reserve
9:00—Redmen Club vs. Wilson & Pugh

Beard Enters Mitt Tourney

Local Youth Trains At Fort Knox Base

FORT KNOX, Ky.—Pvt. Leonard Beard Jr., whose parents live at 921 Glenwood St., Cumberland, Md., is presently participating in the spring boxing program at the US Army Training Center, here, where he is undergoing advanced individual training in Armor.

The program prepares athletes during their off-duty hours for participation in the annual Post Boxing Tournament held the last week of March.

Beard is assigned to "D" Company of the First Training Regiment's First Battalion, where he is receiving instruction in the duties and responsibilities of a tank crew member. The armor trainee is taught to drive a tank, load its 90mm gun, fire the weapon and to command the "iron-horse."

He entered the Army last September under the Reserve Forces Act program and completed basic combat training at Fort Knox.

The 19-year old soldier was graduated in 1960 from Fort Hill High School.

Three West Virginia Gridders Flunk Out

FAIRMONT, W. Va. (UPI) — Three West Virginia University football players have been dropped from school because of low scholastic standings, according to Fairmont Times Editor Bill Evans.

He identified them as sophomore tackle Jim Colwell, New Brighton, Pa., halfback Gene Lamb, a Middlebourne sophomore and only one of the three to see action last season, plus quarterback Tom Runyon of Johnstown, Pa.

Frank Howard Gets Raise, Signs With Dodgers

NL Rookie Of Year To Receive $14,000

By United Press International

Outfielder Frank Howard, the National League's "rookie of the year" in 1960 thanks to his tape-measure home runs, signed his 1961 contract with the Los Angeles Dodgers Monday for a reported $6,000 raise.

Howard, six-foot, seven-inch former Ohio State basketball star, led the Dodgers in home runs with 23 last year although he joined the club in May. He hit 14 of those homers in the Coliseum, tying the Dodger record for that park, and led the team in batting at home with a .311 average.

Howard, who once received a $100,000 bonus to sign with the Dodger organization, will receive an estimated $14,000 this year—still a far cry from the estimated $30,000 contract signed Monday by teammate and fellow outfielder Wally Moon. Moon, who batted .289 last year, got a boost of about $2,000.

Klu Signs

Ted Kluszewski, one of the top stars obtained by the new Los Angeles Angels of the American League in the player draft, signed his first pact with the new club for an estimated $30,000. Big "Klu," who batted .293 for the White Sox last year, mailed in his contract from Argo, Ill., and said he was "happy to be a part of the Angeles' organization."

The Angels also signed pitcher Eli Grba, righthander who had a 6-4 record for the New York Yankees last year. Grba received an estimated $10,000.

The St. Louis Cards brought their total signings to 39 with the autographs of pitcher Ron Kline, who had a 4-9 mark last year, and center fielder Curt Flood, who batted .237. Only seven Cards are unsigned.

The Kansas City A's made it 24 under contract by signing infielder-outfielder Dick Williams third baseman Andy Carey, and pitcher Ken Johnson. New general manager Frank Lane called the three "part of the nucleus from which the A's will build." Williams led the A's in batting last with .288, while Carey hit .234. Johnson had a 5-10 record.

Signed Three Pitchers

The New York Yankees signed three pitchers — southpaw Danny McDevitt, who was purchased from the Dodgers this winter after an 0-4 mark last year, and rookie right handers Gerland Heintz and Roland Sheldon, both up from the Auburn, N.Y., farm team.

The San Francisco Giants signed second baseman Don Blasingame, who hit only .235. New manager Alvin Dark commented, "I know he is a much better player than the 1960 figures indicate and I'm sure he will regain his previous year's form."

Bill Mazeroski, Pittsburgh's World Series hero, played 308 minor league games before being called up to the Pirates in 1956.

NOTICE ELKS

Please Attend Elks Funeral Services For Our Late Brother Samuel N. Long At Stein's Funeral Home 7:30 P. M. Tonight.

James E. Yarnall
Secretary

No winter driving worries when you equip your car with New Firestone Town & Country WINTER TIRES

Guaranteed ... to go through ice, mud or snow or we pay the Tow!

They're Noiseless

Buy on E-Z Terms

Size 670x15 $15.95 plus tax and your re-cappable tire.

DEZEN'S Firestone STORES
183 Baltimore St. Cumberland, Md. Phone PA 2-6464 | 8 West Main St. Frostburg, Md. Phone OV 9-8366 | 124-126 Main St. Keyser, W. Va. Phone SU 4-0721

Large Selection of Ice Skates

JOE THE MOTORISTS' FRIEND, Inc.
173 Baltimore Street

U-Drive-It Car and Truck For Rent By Hour—Day—Week
WAGNER'S RENTAL SERVICE INC.
200 N. Mechanic St. — PA 2-9742

SPECIAL OFFER! FREE-FREE ARMSTRONG Ceiling Tile Kit
With Each Purchase of Armstrong Ceiling Tile (Limited Time Only)
Kit includes nail apron, cutting knife, chalk line, steel tape rule, plus free use of staple gun.
Use Your 1st Nat'l Charge Acct. We Deliver!

Valley Lumber Co.
Bedford Road PA 2-7760

CUMBERLAND New CAR DEALERS Association
USED CAR VALUES

WE'RE WAITING FOR YOU!
'59 OLDS 98 4-DR HTP R&H, AT, PS, PB
'59 CHEV. SW (Nomad) R&H, AT, PS, PB
'57 OLDS 98 CONV. R&H, AT, PS, PB
'56 BUICK CTY 4-DR. HTP, R&H, AT
'56 OLDS S 88 HTY CPE R&H, AT, PS, PB
BURKETT OLDSMOBILE, INC.
Used Car Lot
Corner Henderson & Frederick
Open 9 am to 9 pm—PA 4-6685

Want Lower Payments?
We will exchange your high payment car for a low payment car. We specialize in low monthly payment plans.

	Per Month
1960 RAMBLER MET CONV. only 6,000 miles ...	$42
1958 RAMBLER MET HDTP only 19,000 miles ...	$34
1958 FORD V8 2-DR. automatic transmission	$46
1957 MERCURY MONT 2-DR. automatic transmission	$35
1956 CADILLAC SPT. CPE. like new	$62
1956 OLDS HOLIDAY like new	$34
1955 PONTIAC STA. WGN. automatic transmission	$18
1955 RAMBLER STA. WGN. 4-dr. automatic	$23
1952 DODGE ¾ TON PICKUP	$8
1950 JEEP 4-WD	$22
1947 JEEP 4-WD	$15

Your old $300 car is the down payment on one of these bargain priced one owner cars.
PENN MAR Motor Co., Inc.
open every night 'til 9 p.m.
National Highway, LaVale
Phone PA 2-6340

WE'RE LOADED WITH BARGAINS
These great, late model used cars must be sold NOW!
57 Plymouth V-8 4 Dr. Savoy — Complete with automatic transmission, radio and eater. $845.
57 Pontiac Station Wagon — Equipped with radio, heater, automatic transmission. In excellent n. $1195.
56 Buick Special 4 Dr. Hardtop — Looks and runs like new. Has Dynaflow, radio, heater. Don't miss this one. $795.
55 Ford V-8 4 Dr. Sedan — This one has straight shift, radio and heater. New paint. A real buy. $495
53 Pontiac Catalina Coupe — A car that runs and looks well. Equipped with Hydramatic, radio and heater. $235
GOODWILL USED CAR
PONTIAC TEMPEST CADILLAC
SPOERL'S USED CAR LOT
845 N. Mechanic St.
Phone PA 2-2415

Get Ready
For Spring Time at Lower Prices

55 Packard 4 dr.	$495
57 Ford Fairlane V-8	$895
56 Chev. 8 2-dr.	$695
60 Renault Dauphine	$1195
59 Simca 4-dr.	$995
58 Ford 2 dr. Anglia	$795
59 Peugeot 403 Sedan	$1595

The M-G-K Motor Co.
221 Glenn St. Phone PA 2-2300

CHRYSLER
55 Chevrolet 4 Door V8
This is a beautiful black and white finished car that has been through the garage. We overhauled the motor and checked all mechanical parts. This car is in A-1 condition. It has heater, defroster, signal lights, outside mirror plus the small accessories. If you are looking for a car that will give you a long period of trouble free driving this is it. The automatic power glide transmission makes this a wonderful car for the wife or daughter and our price is only.
$695

'60 Valiant V200	$1895
'59 Studebaker Lark Wag.	$1295
'58 Hillman 4-dr. Wagon	$ 995
'58 Hillman 4-dr Deluxe	$ 895
'58 Oldsmobile '88' 4-dr.	$1395
'58 Plymouth 4-dr. V-8	$1095
'57 Plymouth 4-dr. V-8	$ 995
'57 Oldsmobile 2-dr. H.T.	$1395
'5, Ford 4-dr. 9 Pass. Wag.	$1195
'56 Plymouth 4-dr. V8	$ 695
'56 Dodge Convertible	$ 795
'56 Chrys. N.Y 4-dr.	$ 895
56 Jaguar Roadster	$1995
'56 Chrys. 4-dr. Windsor	$ 795
'54 Ford Cust. V-8 4-dr. AT	$ 395
'53 Chrys. Wind. 2-dr. H.T.	$ 195
'54 Ford 4-dr. Green	$ 495
'54 Dodge 2-dr. H.T. V-8	$ 395
'52 Nash As Is	$ 75

PA 4-3840
Potomac Motors
Open Evenings 6.30 to 8:30
LOT and GARAGE
Cor. S. George and Harrison Sts.
VALIANT PLYMOUTH

S. & S. EASY TERMS Nothing Down!
55 Ford Fordor "6" — Automatic transmission. Radio and Heater. Per Month $29.00
55 Ford Club Sedan — 6 cylinder with straight shift. Per Month $24.50
54 Plymouth 4 Dr. — Hydrive transmission. Radio and Heater. Per Month $19.50
54 Ford Fordor — V-8 with Fordomatic Transmission. Per Month $24.50
53 Ford Club Sedan — "6", straight shift, radio and heater. Per Month $19.50
53 Ford Hard Top — V-8, Automatic Transmission. Radio & Heater. Per Month $19.50
53 DeSoto 4 Door — Complete with power steering and heater. Per Month $19.50
52 Plymouth 4 Dr. — Radio and Heater. A real bargain. Per Month $9.50
Plymouth — Valiant
218 S. Mechanic St. PA 4-7300

Gratton Ford A-1 Used Cars
Overstocked on '57 Models. Come in For A Real Deal!
'57 Chrysler V8 Saratoga Hdtp. — 4-dr., all power, local one owner, 2-tone paint, white side walls, very low mileage. Cream Puff! $1395
'57 Buick Roadmaster Riviera Hdtp. — 4-dr., local one owner with very low mileage. All power. $1295
'57 Mercury Monterey Hdtp. Cpe. — Red and black finish with automatic transmission, radio and heater, good tires. $1095
'57 Ford V8 Custom 300 — 2-dr with Fordomatic, radio and heater, good tires and paint. Local one owner. $995
'57 Ford Ranch Wgn. 6 Cyl. 2-Dr. — Straight shift economy model. Corinthian white finish with radio and heater, white side walls, clean. $995
'57 Chevrolet 210 V8 2-Dr. — Power Glide, radio and heater. Excellent condition. $995
Gratton Ford
Corner Centre & Salem Sts.
Dial PA 2-3456

Looking for a really GOOD used car?
Then look first to your new car dealer for outstanding used car values. Every day you will find models, styles, and prices to suit your needs, taste and budget . . . all with the backing and integrity that are yours when dealing with members of the Cumberland New Car Dealers Association!

Buy a Better Used Car at Thompson Buick
6 MONTH GUARANTEE
58 OPAL WAGON — Tops in foreign car dependability.
58 PONTIAC SUPER CHIEF — 4-Dr. Local 1-owner extra clean $1595
57 BUICK SPECIAL — 4-Dr. Turbine Drive, PS, Sharp $1295
57 CAD. 4-DOOR H.T. — Full power. Extra clean $1995
56 BUICK 4 DOOR H.T. — Dyna., PS, WWs, Clean $ 895
55 BUICK CENTURY H.T. — 4-Dr., Turbine Drive Only $ 695
54 BUICK SUPER SEDAN — Dyna., Motor Overhauled Only $ 395
53 BUICK SUPER — Dyna R&H comfort safety Only $ 266
429 N. MECHANIC ST.
PA 2-8400 Car Lot PA 2-1424

Above Average LOW COST Transportation
Will Finance
55 Plymouth 4-dr. 6 ss New paint job $495
55 Merc. Mont. 4-Dr. MOM. Runs nice—Clean $495
55 Ford SW, FOM Nine passenger $595
54 Pontiac 4-Dr. Hyd. A real buy $345
54 DeSoto 4-Dr. Auto. Needs a good home .. $345
53 Ford V-8 2-Dr. SS Excellent condition .. $295
53 Merc. Mont. 4-Dr. MOM Drive it & you'll buy it $295
52 Pontiac Conv. Hyd. N. top, excel. run. cond. $195
51 Pontiac Sta. Wag. Hyd. $95
51 Pontiac Sta. Wag. SS. $95
Cumberland Lincoln Mercury
The Home of The Famous Comet
828 N. Mechanic St.
PA 4-0460

Market Declines Sharply In Expected 'Correction'

NEW YORK (UPI) — Anybody wondering when the stock market "correction" was coming had his question answered Monday as most sections of the list gave way under pent-up accumulation of profit-taking.

Volume totaled 3,890,000 shares —fairly active, but considerably below last Friday's 5,210,000 shares when the market churned violently in a big hint of things to come.

The Dow Jones industrial average was clipped for 7.32 at 645.65, its widest loss since last Sept. 26. That indicator closed around its low for the day but prices as measured by Standard & Poor's showed a bit of a recovery movement in the last half hour. Dow Jones rails were down 1.01 to 142.09 and utilities lost a minor 0.04 to 107.75.

The market breakdown showed a total of 1,285 issues crossing the tape including 612 losers and 442 which bucked the trend. New highs fell below the 100 mark for the first time in six sessions, amounting to 81 against 5 new lows.

The bowling stocks were a group apart Monday as Brunswick and AMF climbed 2¼ and 4 points respectively. Raybestos - Manhattan rolled up a hefty 6⅝ in continued response to last week's layout in a national magazine which plugged the company's new building adhesive. The stock was ahead around 13 points at one time but settled back after the firm's president declined to estimate the new product's impact on profits.

New York Stock Quotations

NEW YORK (UPI) — Stock Prices:

(in hnds)	Sales	High	Low	Close	Chg
—A A—					
ACF Industries	13	50¾	50	50½	+½
Adams Express	3	27¼	26¾	26⅞	-¼
Admiral Corp	23	12⅛	11⅞	11⅞	-¼
Air Reduction	24	79½	77⅞	78⅝	+1
Alco Products	32	14¾	14¼	14½	+¼
Alleghany Corp	30	11⅝	11½	11½	-¼
Alleghany Pow	12	42½	42	42½	-⅜
Allegheny Ludlum	14	41¼	40¼	40½	-⅛
Allied Chemical xd	17	59	57½	58½	-¼
Allied Mills	4	39¼	38⅞	39¼	+¾
Allis Chalmers	20	27¼	26⅞	27⅛	-¼
Alpha Portland	13	32¼	31⅝	32	
Aluminium Ltd	27	34⅝	33⅞	34¼	-½
Aluminum Co	12	75⅜	73½	73½	-1½
Amerada Petrol	24	79	77	77	-2
American AirL	49	23	22¾	22⅞	-⅛
American Baking	3	39½	38½	38½	-1
American Bosch	45	19¼	18⅝	18⅞	+¼
Amer Brake Shoe	13	42	41½	42	81
Amer Broad-Para	44	46⅝	45⅝	46⅝	+⅛
American Can	116	35⅝	35	35¼	-¼
Amer Chain&C	4	48¼	47½	48¼	+¾
Amer Cyanamid	45	44⅞	44	44⅝	+⅛
Amer Electric	14	65⅜	64⅝	64⅝	-⅜
Ameri & For P	11	10¾	10	10¼	-½
Amer Home Pr	13	201¼	197¾	197¾	-3¼
Am Mach Fdy	67	95¾	91⅝	95½	+3¾
Amer Mtl Climax	12	28	27⅝	27¾	+⅛
American Motors	150	16¾	16½	16¾	
American Smelt	13	60½	59⅝	60⅛	+⅜
American Stand	20	14¼	14	14	-⅛
Amer Steel F	14	31	30⅝	30⅝	-⅜
American Stores	3	80¾	80½	80¾	+¼
American Sugar	13	33	32¾	32¾	-½
American T&T	140	114	111⅞	112⅝	-1¼
American Tob	15	72¾	72	72¼	-¼
Amer Viscose	334	50	48¾	49⅞	+¼
American Zinc	3	14⅝	14⅝	14⅝	-⅜
Ampex	140	21⅞	21¼	21½	-¼
Anaconda Co	44	50⅝	49½	49½	-⅛
Anacaonda W&C	250	39⅝	38¼	38¼	-1⅝
Anchor Hocking	34	35½	34¼	35	+½
Argo Oil	4	40⅞	40¼	40¼	-⅛
Armco Steel xd	14	69⅞	69	69½	+¾
Armour Co	35	43½	42¼	42½	-1¼
Armstrong Cork	22	58	56⅝	56¾	-½
Ashland Oil	4	24½	24¼	24¼	+¼
Atchison T&SF	15	24⅛	23⅞	23⅞	-½
Atlantic Coastline	3	48	47¾	47¾	-½
Atlantic Refining	29	51⅝	50¾	50⅞	-⅜
Atlas Corp	19	3½	3⅜	3⅜	
AVCO Corp	260	15⅜	15⅛	15¾	
—B B—					
Babcock & Wilcox	13	41½	40⅞	41½	-¼
Baldwin Lima	93	15⅝	14⅞	15⅛	+¼
Balti & Ohio RR	37	39	38¼	38¾	+¼
Bath Iron Works	6	54	53¼	54	-½
Beatrice Foods	12	59⅜	58¼	58¾	-¼
Beech Airc	32	20¼	19¾	20	-⅛
Beech-Nut LS	28	57¼	56	56⅞	-⅝
Bell Int	18	13	12⅝	12⅞	-⅛
Bendix Aviation	15	68½	67⅝	68½	+½
Bethlehem Steel	150	44⅝	43¾	44	-½
Blaw-Knox	5	37⅜	37	37¼	+⅜
Bliss E W	42	19⅝	18⅝	19⅛	
Boeing Airc	[illegible]	40¼	39⅝	40	-¼
Bond Stores	10	20½	20	20¼	+¼
Borden Co	36	58¼	57⅛	57⅛	-1
Borg-Warner	24	36⅝	36	36⅜	-⅜
Bridgeport B	12	31½	31¼	31¼	-¼
Briggs Mfg	6	6⅞	6⅞	6⅞	
Bristol-Myers	38	74½	72½	73¼	-2½
[illegible]nswick Co	526	48½	46	48⅜	+2¼
[illegible]keye Pipe	1	37¼	37¼	37¼	+½
Bucyrus-Erie	18	15⅜	15⅛	15⅛	-⅛
Budd Co	40	14½	14⅛	14⅛	-¼
Bullard Co	16	14¼	14¼	14¼	-⅜
Burlington Ind	126	17½	17¼	17⅜	-¼
Burroughs Corp	112	32¾	31⅝	32	-⅝
—C C—					
Calif Packing	7	44½	43¾	43¾	-1½
Campbell Soup	14	91½	90⅞	91½	+½
Canadian Pacific	28	23¾	23⅝	23⅝	-¼
Capital Airlines	6	7⅞	7¾	7⅞	
Carolina P&L	12	49½	48⅞	49½	+¾
Carrier Corp	14	38¼	37⅞	37⅞	-½
Case J I	16	10¼	10	10	-¼
Caterpillar Tr	66	33¼	32⅛	32½	-¼
Celanese Corp	85	29⅜	28½	29⅛	+⅛
Cerro de Pasco	10	34⅞	34⅝	34⅝	-⅜
Certain-teed	20	30⅞	29⅝	29⅞	
Cessna Airc	68	36¼	34½	35	-1⅝
Champion Spkg	20	47¾	46½	46½	-¼
Ches & Ohio RR	30	63¼	62⅞	63¼	+¾
Chrysler Corp	52	39⅜	39¼	39¼	
Cinci G&E	11	39¼	38¾	39	-¼
CIT Financial	15	74	73	73	-1
Cities Service	24	54⅛	53⅝	53¾	+⅛
Clevite Corp	15	53	52½	53	-½
Coca-Cola	24	84½	82¼	82⅝	-2¼
Colgate Palmolive	95	33⅞	32⅞	33⅛	-⅜
Collins Radio	14	45½	44½	44½	-⅞
Colorado F&I	15	16⅝	16½	16⅝	+⅛
Colum Bdcsting	20	37⅞	37½	37¾	+¼
Columbia Gas	20	23⅞	23¾	23⅞	
Colum & So El	4	58½	58	58½	+⅜
Cmmcl Credit	14	78	76¾	76¾	-1¼
Cmmcl Solvent	205	24⅞	23⅛	24⅞	+1⅝
Commw Edison	14	73⅝	72¼	72⅝	-1⅝
Consol Edison	35	69⅝	68⅞	69¼	+¼
Consol Nat Gas	15	55⅛	54⅝	54⅞	+⅜
Consol Coal	5	34	33¾	33¾	-¼
Container Corp	104	25⅞	25½	25¾	+¼
Continental Bak	14	52¾	51¾	51¾	-1¾
Continental Can	16	40⅛	39⅝	39⅝	-⅞
Continental Motors	14	8⅜	8¼	8¼	-⅛
Continental Oil	15	58¼	57½	58	
Controls America	14	26¼	25¼	25¼	-¾
Corn Products	38	82⅞	82	82⅛	-¾
Cosden Petrol	14	24¾	24¼	24¼	-¾
Crane Co	14	50¼	49½	50	+¼
Crown Zellerbach	12	56	54½	55	-1
Crucible Steel	22	20	19⅝	19⅞	-⅛
Cudahy Packing	24	11⅜	10⅞	11	-⅛
Curtiss Wright	20	18¼	17⅝	17⅞	-¼
—D D—					
Daystrom	14	31	30½	31	+⅛
Dayton Pow & Lt	15	68	66	67¼	+2¾
Decca Records	25	34¼	33⅝	33⅝	-½
Dere & Co	18	58⅜	57⅝	58	-¾
Del & Hud RR	14	20	19¾	20	-⅛
Distillers Seag	15	34⅞	34½	34⅞	+⅜
Dr. Pepper	14	15	14⅝	14⅞	-⅛
Douglas Aircraft	40	34¼	33½	33⅝	-½
Dow Chemical	39	75⅛	73⅝	74⅛	-⅝
Dresser	32	25	24	24½	-½
Du Pont	22	208½	205¼	205⅜	-3⅜
—E E—					
Eastern Airlines	25	29⅛	28⅝	29	+¼
East Gas & Fuel	2	34⅜	34⅜	34¾	+¼
Eastman Kodak	31	111½	109½	110¼	-1⅛
Elec Auto Light	3	47⅛	47½	47½	-¼
Elec Strg Bty	4	57¼	56¾	57¼	+1¼
El Paso Nat Gas	59	28	27½	27⅞	-⅛
Emerson Radio	8	12⅛	12	12	-⅛
Endicott Johnson	4	29⅝	27½	27½	-2¼
Erie Lack	3	5⅞	5¾	5¾	
Ex-Cell-O Corp	4	38	37½	38	+½
—F F—					
Fairchild Engine	112	8¾	8¼	8½	-¼
Falstaff Brewing	12	39	38⅝	39	+⅜
Federal Mogul	2	30⅝	30⅛	30⅛	-⅛
Ferro Corp	3	46½	44⅝	44⅝	-1½
Firestone Tire	5	39⅝	38½	39⅛	-⅝
First Nat Stores	6	58⅝	56¾	57¾	+½
Flintkote Co	7	30¼	29½	29⅞	-⅛
Food Fair Stores	3	33¾	33¼	33¾	+⅛
Food Mart	2	13½	13⅜	13½	
Ford Motors	64	68	67⅛	67½	-1
Freeport Sul	9	31¾	30½	30½	-¾
Fruehauf Trailer	43	22⅜	21¾	21⅞	
—G G—					
Gen Acceptance	2	20	19⅞	20	+⅛
Gen Dynamics	42	45	44¼	44¼	-⅛
General Elec	193	69¾	68⅛	69¼	-⅝
Gen Foods	21	75⅛	74⅝	75	-⅝
General Mills	12	35	34⅝	34⅝	-¾
Gen Motors	174	43½	43	43½	-⅝
Gen Pub Util	82	30¾	30	30⅜	-½
Gen Steel Ct	6	27⅜	27⅛	27⅜	+⅛
Gen Tel & El	83	29⅛	28½	28¾	-⅝
Gen Tire & R	22	61¾	60⅛	60⅞	+⅞
Gillette Co	3	97	95½	96½	+⅛
Glen Alden	9	13⅝	13⅜	13⅜	-¼
Glidden Com	2	40⅝	40⅛	40⅝	+¾
Goodrich B F	16	56¾	55⅜	56	-1⅛
Goodyear T&R	29	36⅝	35⅝	35¾	-⅞
Graham Paige	44	2	2	2	
Grant W T	12	27⅜	26½	26¾	-¼
Great A&P	45	43⅜	42¼	42⅞	+⅜
Gt Nor Paper	9	57¼	57	57¼	+¾
Gt North Rwy	29	49½	49⅛	49¼	
Great West-Sug	12	32⅜	32	32⅛	-½
Gt West Sug pf	10	140½	140½	140½	-1½
Greyhound Corp	34	21⅜	21⅛	21⅛	
Grumman Airc	59	33⅜	32¾	33¼	+⅝
Gulf Mo & Ohio	33	19¾	19⅜	19½	
Gulf Oil Corp	140	36⅜	36	36	-½
—H H—					
Halliburton Oil	47	48¼	47½	48¼	+⅝
Hammermill Pap	5	29⅞	29¼	29¼	-½
Harbison Walker	9	56	55½	55½	-½
Hercules Powder	27	90½	88½	90½	-⅛
Hilton Hotel	30	34⅝	34	34⅝	-⅛
Holland Furnace	1	10⅛	10⅛	10⅛	
Homestake Mng	40	46½	45¾	46⅛	-⅜
Hooker Chemical	34	37	36¼	36¼	-⅝
Howe Sound	49	16⅜	16	16⅛	
Hupp Corp	30	8⅝	8⅛	8⅛	-⅛
—I I—					
Ideal Cement	26	30⅛	29½	29¾	-¼
Illinois Cen RR	38	36⅞	36½	36⅝	-⅜
Illinois Pow	62	65¾	63⅞	66¼	+2½
Industrial Rayon	65	19⅛	18⅞	19⅛	+¾
Ingersoll Rand	11	81¼	80¾	80¾	
Inland Steel	39	45⅝	44¾	45¼	+½
Inspiration Cpr	9	39	38¼	38¼	-⅝
Interlake Iron	24	24⅞	24½	24½	-½
Intl Bus Mach	29	643	639¾	643	+3½
Intl Harvester	53	48⅝	47½	47⅝	-¾
Intl Nickel	66	62¾	60¼	60½	-2½
Intl Paper	77	34¾	34⅛	34¾	
Intl Tel & Tel	113	47⅛	46¾	47¼	-¾
Iowa Ill G&E	9	44	43½	44	
Iowa P&L	7	42½	42	42⅜	+⅜
—J J—					
Johns Manville	70	62½	61	61⅜	-⅜
Jones & Laughlin	42	64¼	63⅛	63⅝	-1
Joy Manufact	10	42⅞	42⅝	42⅝	-⅛
—K K—					
Kaiser Aluminum	14	44¼	43¼	44	
Kan City South	2	77	76¼	76¼	-1
Kelsey Hayes	2	34⅞	34½	34⅝	-⅛
Kennecott Cpr	14	83½	82½	82½	-1¼
Kern Cty Land	3	59⅞	58	58½	-⅞
Kerr McGee	24	78⅞	77¼	78⅛	-⅛
Kimberly Clark	32	89½	88	89½	+1⅛
Koppers Co	13	44½	44	44	-½
Kresge S S Co	33	31⅛	30¼	30¼	-⅛
Kress S H	2	23	22¾	22¾	-¼
Kroger Company	17	32⅛	31⅝	31⅝	-⅛
—L L—					
Lee Rubber & T	2	16⅛	16	16⅛	
Lehigh Coal Nav	26	13⅜	13⅛	13⅜	+⅛
Lehigh Port Cem	2	32¼	32	32¼	+¼
Lehigh Val Ind	15	1½	1⅜	1⅜	
Lehigh Val RR	2	5⅛	5	5	
Lehman Corp	10	28¾	28⅛	28⅛	-⅜
Lerner Stores	3	30½	30	30⅛	-½
L-O-F Glass	13	55½	54½	54⅞	-⅜
Lib McNl & Lib	41	12	11⅝	11⅝	-⅛
Liggett & Myers	16	90⅛	89⅝	89⅞	-⅛
Link Belt	2	52	51¼	51¾	-⅝
Lockheed Aircft	118	32¼	31½	32¼	+⅞
Loew's Inc	9	18¾	18⅜	18½	
Lone Star Gas	12	45⅝	45⅛	45½	
Lorillard Tob	30	44¼	43½	43½	-¾
Lville & Nash	2	56¼	55½	55⅛	
Lukens Steel	3	61⅝	60¼	61	-½
—M M—					
Mack Trucks	18	36¾	36⅛	36¼	-½
Magma Corp	2	46	45½	46	+½
Marine Midland	18	27½	26¾	27	-⅜
Marshall Field	2	58½	57⅝	58	-⅛
Martin Company	23	59⅞	59⅜	59⅝	+⅜
May Stores	17	48⅞	47⅞	47⅞	+⅛
McCrory Corp	41	14⅝	14⅛	14½	-½
McGraw Edison	17	37½	36⅞	36⅞	-1⅜
McKesson & Rob	5	42	41¼	41⅝	-⅝
Melville Shoe	2	32⅛	32	32⅛	+⅛
Merck & Co	23	87⅜	86	86⅝	-¾
Midland Ross	3	54	53	54	+½
Minn Honeywell	15	152	150	150¼	-3
Minn Moline	4	19½	19¼	19⅛	-⅛
Minn Mining	15	77¾	76	76⅛	-1
Mo-Kans-Tex	4	3⅞	3⅞	3⅞	
Missouri Pacific	2	40¾	40½	40¾	
Monsanto Chem	167	48	47⅛	48	+⅛
Monterey Oil	14	7⅞	7⅝	7⅝	-⅛
Monty Ward	77	29	28¾	28¾	-⅛
Morrell John	44	33	32¼	32¼	-¾
Motorola Inc	44	78	76½	77¼	-⅞
Murphy G C	4	47¾	47¼	47¼	-½
Murray Corp	4	27¾	27½	27½	
—N N—					
NAFI	40	28¾	27¼	28⅛	+⅝
National Biscuit	13	76⅝	76	76	-¼
Nat Cash Regis	55	76	74⅞	75	-⅜
Nat City Lines	4	23½	23	23	-½
National Dairy	45	61⅞	60½	61¾	
National Distil	26	26½	26¼	26¼	-⅛
National Fuel	44	25½	25⅛	25⅜	+⅛
National Gypsum	14	59¼	59	59⅛	+¼
National Lead	49	94⅞	93	94	-¾
National Steel	16	83	82¾	83	
National Tea	43	17⅝	17¼	17½	-⅛
National Theaters	29	6⅜	6¼	6⅜	+¼
Newberry's	14	41	40¼	40¼	-¾
Newport News S	44	57½	55⅛	57½	+1⅞
New York Cent	28	17⅝	17⅜	17½	-½
NY-Chi & StL	46	40⅛	40	40⅛	+⅛
Niag Moh Power	45	41¾	41¼	41¾	+⅛
Norfolk & West	45	103½	102½	102⅝	+⅜
North Amer Avia	46	48⅜	47⅛	47⅛	-1
North Amer Car	4	48⅛	48	48	-⅛
Northern Nat G	44	32½	32⅛	32½	+¼
Northern Pacific	44	45	43½	43½	-1½
North St Pwr	24	29⅞	29½	29¾	
Northwest Airl	44	20	19⅝	20	+¼
—O O—					
Ohio Edison	16	37½	37	37	-¾
Ohio Oil	48	42½	41½	42¼	-¼
Oklahoma G&E	5	36⅜	36¼	36⅜	-⅛
Okla Nat Gas	9	33⅛	32¼	33⅛	+⅜
Olin Mathieson	44	41⅝	41	41½	
Otis Elevator	43	68½	66	68½	+2¾
Outboard Marine	48	24¼	23½	24⅛	
Owens-Corning	14	90¾	89½	89½	-1½
Owens-Illinois	24	90¼	89⅝	90	-⅜
Oxford Paper	16	30¼	29¾	30¼	-¼
—P P—					
Pacific Gas & El	44	82	81¼	81¼	-½
Pacific Light	14	55⅛	54⅝	55⅛	+⅛
Pan Am Wld Airl	45	20¼	19⅞	20¼	+⅜
Panhan EP Line	43	50¾	49⅞	50½	
Paramount Pic	44	64	61¾	63¾	+2½
Parke-Davis	45	38½	38	38¼	-¾
Peabody Coal	34	21¾	21½	21¾	+¼
Penney J C	40	40⅝	39¾	40	-¼
Penn Dixie Cem	14	31¾	31¼	31½	
Penn Pwr & Lt	4	28⅞	28⅝	28⅞	-⅜
Pennsylvania RR	29	13	12⅝	12¾	-⅛
Pepsi-Cola	58	50⅛	49⅝	50	+¼
Pfizer	15	34¾	34¼	34¼	
Phelps Dodge	6	54	52⅝	54	+¾
Philadelphia El	4	59¾	59¼	59⅜	+⅛
Philco	25	18½	18⅛	18¼	-¼
Philip Morris	3	84½	83½	84½	+½
Phillips Petrol	14	58¾	58	58¾	
Piper Aircraft	4	53¾	51½	51½	-2¾
Pitts Plate Glass	11	75¾	75	75½	+⅜
Polaroid	9	194¾	191½	193	-3¼
Poor & Co B	2	20⅞	20¾	20⅞	+¼
Procter & Gamble	23	143¾	143	143⅝	+⅝
Public Serv E&G	74	49¾	48⅛	48⅜	-⅛
Pullman Inc	38	35	33¾	34⅜	⅝
Pure Oil	46	37¾	36⅝	36⅝	-¾
—R R—					
Radio Corp Amer	86	56¼	55¼	55⅜	-1⅛
Ranco	4	41⅛	40⅞	40⅞	-¼
Raytheon Mfg	42	37¾	36⅝	36⅝	-1⅜
Reading Co	2	9¾	9¾	9¾	-⅜
Republic Aviation	37	33⅛	32⅞	33⅛	+⅛
Republic Steel	55	59⅝	58½	59	-⅛
Revlon	71	94¾	93⅛	93¾	+⅛
Rexall Drugs	91	45¾	45¼	45⅝	-⅛
Reynolds Metals	13	48½	47¼	47¾	-1
Reynolds Tobacco	5	100⅛	98¼	99⅛	-⅝
Richfield Oil	3	98	97¾	97¾	-½
Riegel Paper	2	29	29	29	-¼
Robertshaw Ful	4	40⅛	39½	40	
Rochester G&E	72	47¼	46	46½	-¾
Rockwell Stand	24	32½	31⅝	32⅛	-⅛
Rohr Aircraft	21	21¼	20¼	20⅝	-⅝
Royal Dutch Pet	118	39	38¾	38⅞	
Royal McBee	33	15	14¾	14⅞	-¼
Ruberoid	7	43½	42⅞	43	-⅛
—S S—					
Safeway	44	39⅜	38⅜	38⅞	-½
St Joseph's Lead	2	28⅞	28⅜	28½	+⅛
StL-San Fran RR	4	17⅞	17½	17⅞	
St Regis Paper	101	38⅝	37¾	38	
San Diego Gas	5	35	34¾	35	+¼
Sangamo Elec	3	15¾	15⅝	15¾	+⅛
Schenley Indus	43	24	23½	23½	-⅝
Schering Corp	6	53½	51¼	51½	-⅞
Scott Paper	43	100½	99½	99½	-¾
Seaboard Airl	22	36⅜	35⅝	35⅝	-¾
Sears Roebuck	75	55¼	55	55	-⅛
Servel Inc	29	13¾	13⅜	13½	-¼
Sharon Steel	9	25	24¾	24⅞	+⅝
Shell Oil	36	44	43⅝	44	
Shell Transport	9	19⅞	19¾	19¾	-⅛
Sheller Mfg	11	16⅝	16½	16⅝	+⅛
Sheraton Corp	21	17⅝	17	17½	
Simmons Co	8	51½	51	51	+¼
Sinclair Oil	44	44⅝	43¼	43½	-¾
Socony Mobil Oil	95	45½	44⅝	45	-¼
Sou Cal Edison	12	72⅝	71⅝	72	-½
Southern Co	32	50	49⅝	50	+¼
Sou Nat Gas	19	43	42¼	42⅜	-⅝
Southern Pacific	34	22	21⅝	21⅝	-⅛
Sperry Rand	410	23¼	22¼	22⅝	
Standard Brands	9	57⅝	56⅝	56⅝	-⅝
Standard Oil Calif	72	51	50⅝	50⅝	-⅝
Standard Oil Ind	110	51⅞	51	51¼	-¼
Standard Oil NJ	360	46⅝	46⅛	46½	
Standard Oil Ohio	9	58⅝	58¼	58⅝	+⅛
Stanley Warner	20	30¼	29⅞	30¼	-¼
Sterling Drugs	15	73⅜	72½	73	-½
Stewart Warner	13	27¼	26⅝	26⅞	-⅜
Stone & Webster	6	59½	59	59½	+¼
Stude-Packard	169	7⅝	7⅛	7¼	
Sunray Midc Oil	35	26	25½	25½	-¼
Swift & Co	55	47¾	46	46⅜	-1
—T T—					
Tenn Gas Tr	85	23½	23⅛	23¾	+¼
Texaco Inc	49	91½	90½	91	-1
Texas Gas	12	38¼	37¾	38	+⅜
Texas Gulf Prod	95	37¼	36	37	+1½
Texas Gulf Sul	80	22⅞	22⅝	22⅞	
Texas Instru	19	188¾	185½	185¾	-1¾
Texas Pac Land T	4	18¼	18	18⅛	
Thompson R W	32	78	77¼	77¼	-⅝
Tidewater Oil	596	25¾	24⅛	25¾	+1¾
Timken Roller B	8	52	51⅛	51⅛	-¾
Tri Continental	27	40⅝	40¼	40¼	-⅛
20th Century Fox	35	46⅜	45⅝	46⅜	+⅜
TL OXil	19	18⅝	18⅛	18¼	-¼
—U U—					
Underwood Corp	29	44⅞	43½	44½	-½
Union Carbide	25	127	126	126½	-⅞
Union Oil Calif	6	46¾	46½	46½	
Union Pac RR	36	30⅜	29⅞	30⅛	-¼
United Aircraft	207	44	40⅝	41⅜	-2⅝
United Airlines	28	39⅞	39⅜	39⅞	+⅜
United Corp	38	7½	7⅜	7½	+¼
United Eng Fdy	22	18¼	17½	17½	-⅞
United Fruit	90	19¾	19⅛	19½	-⅛
US Gypsum	12	106½	105½	105½	-¼
US Industries	16	10¾	10⅜	10½	-⅛
US Pipe & Fdy	14	25	24¼	24⅜	-⅝
US Playing Cards	6	31⅛	30½	30⅝	-½
US Rubber	31	51	49½	50	-2
US Smelting	6	31⅛	30⅛	30¼	-¾
US Steel	142	84⅜	82¾	83¾	-⅝
US Steel pf	4	145	144½	145	+1
Universal Cyclops	6	35¾	35	35½	
Upjohn Company	18	50¾	50¼	50½	-1
—V V—					
Vanadium Corp	6	20¾	20½	20⅝	-⅜
Virginia El & P	3	32	31⅝	32	+1
Vulcan Materials	18	13¾	13½	13¾	+⅛
—W W—					
Walgreen	11	62¾	61¼	62¾	+1
Walworth Co	14	9⅛	8⅞	9	+⅛
Ward Baking Co	13	11½	11¼	11½	-⅛
Warner Bros	14	55½	54¾	55⅛	+⅜
Warner Lambert	6	75	74¼	74¼	-¼
W Va Pulp & P	21	40⅜	38	40⅜	+2⅜
Western Auto	7	37⅛	36¾	36¾	-⅜
Western Union	18	44⅞	43¾	43⅞	-¼
Westinghouse AB	16	24¾	24⅜	24½	
Westinghouse El	116	47⅛	45¾	46¼	-1¼
Wheeling Steel	16	49⅝	48¼	48¾	-⅞
Whirlpool	18	28¾	28¼	28¾	+⅝
White Motors	36	49⅝	49	49⅝	+⅞
White Stores	5	23⅛	23	23	-⅛
Wilson & Co	16	45¼	44½	45¼	+⅛
Winn Dixie Food	18	27¾	27¼	27½	-⅛
Woolworth F W	26	69¾	68½	69¼	+½
—Y Y—					
Yale & Towne	11	30⅝	30⅜	30⅝	+¼
Youngstown S&T	11	100	99	100	-½
—Z Z—					
Zenith Radio Cp	16	109⅛	106⅝	106⅝	-⅝

ACID UPSET
TAKE
TUMS FOR THE TUMMY
FOR ACID INDIGESTION, HEARTBURN AND GAS
NOTHING WORKS LIKE TUMS

Daily Crossword Puzzle

ACROSS

1 Pant.
5 East end projection of a church.
9 Corona.
14 Field: Lat.
15 Neighbor of an Esth.
16 Stage whisper.
17 Liberated: Ger.
18 Wins one, loses one: 2 words.
20 Agricultural problem: 2 words.
22 Guidonian note.
23 Abounding in certain trees.
24 Hear.
26 Dialect.
29 Separate.
31 High up.
32 Forbidden by tradition.
33 ___ shirt.
36 Spirit.
37 Engine.
38 "Hep."
39 Silk: Comb. form.
40 Not shut.
41 Jabbed.
42 "___ be treason, make the most of it": 2 words.
44 Light rafts.
45 Classes.
47 Restraint.
48 Organization: Abbr.
49 Repeatedly: 3 words.
55 Does a volte-face: 2 words.
57 Military man.
58 "___ of Two Cities:" 2 words.
59 Qualified.
60 Fad.
61 College buildings: Colloq.
62 Bearing.
63 Legal paper.

DOWN

1 Fishing spear.
2 Capital of Mogul empire, 1566.
3 Predicter.
4 Heyday: 3 words.
5 Stamp books.
6 Famous Mason.
7 Footrest.
8 And elsewhere: Lat. abbr.
9 Medicinal plant.
10 Verb suffix.
11 Be grateful: 2 words.
12 Mrs. Stephen A. Douglas.
13 French religious writer.
19 Civilization: Ger.
21 Cut.
25 Educational group: 2 words.
26 Go by.
27 Lily plant.
28 Part of a motorcade: 2 words.
29 1492, 1776, 1812.
30 Black.
32 Pith hat.
34 Virginia willow.
35 Curtain supports.
37 California desert.
41 Side-kick.
43 Figures of speech.
44 Scientist, inventor of a burner.
45 Become spoiled: 2 words.
46 A Muse.
47 Street, in Acapulco.
50 Cheese.
51 Nobel prize physicist.
52 Roman highways.
53 Advantage: Colloq.
54 Hollow stem.
56 Alphabetic trio.

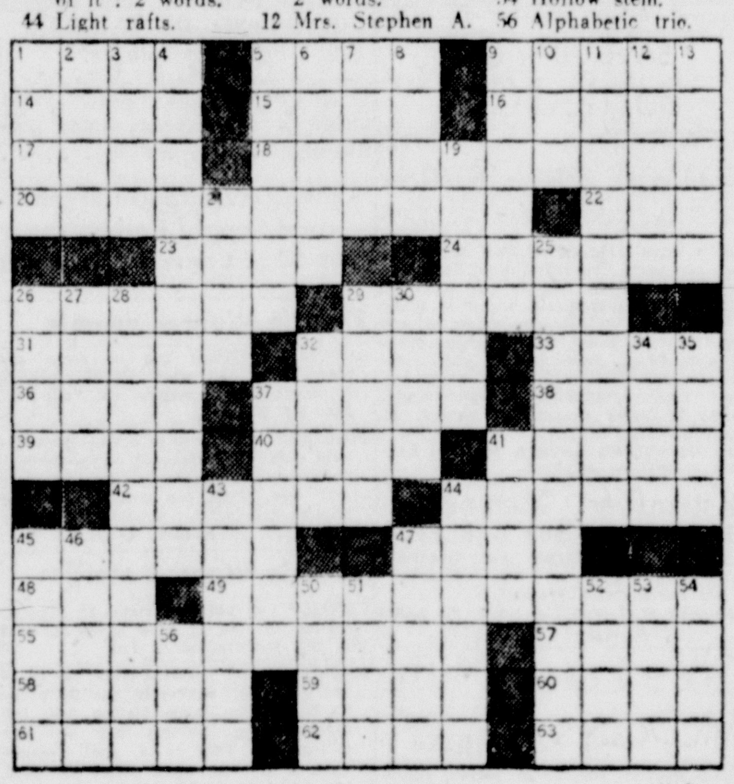

DAILY CRYPTOQUOTE — Here's how to work it:

A X Y D L B A A X R
is L O N G F E L L O W

One letter simply stands for another. In this sample A is used for the three L's, X for the two O's, etc. Single letters, apostrophies, the length and formation of the words are all hints. Each day the code letters are different.

A Cryptogram Quotation

N X F K   K F P M H   V C I   X M F I K   E C H K
E M I O K   V C I   M H K M M E — Y I O V I.

Yesterday's Crytoquote: I DO NOT MIND LYING, BUT I HATE INACCURACY—BUTLER.

(© 1961, King Features Syndicate, Inc.)

N.Y. Eggs And Butter

NEW YORK (AP)—(USDA) — Wholesale egg offerings fully ample on large, adequate on mediums. Demand ranged from fair to good, but overall business quiet today.

New York spot quotations:

Whites: Extras (48-50 lbs) 39½-41½; extras medium 36½-38; top quality (48-50 lbs) 43-47; mediums 37½-39½; smalls 32-33.

Browns: Extras (48-50 lbs) 41-42; top quality (48-50 lbs) 43-45; mediums 36½-37½; smalls 32½-33½.

Butter offerings ample demand spotty.

Wholesale prices on bulkcartons (fresh): Creamery, 93 score (AA) 61-61¼ cents; 92 score (A) 61-61¼; 90 score (B) 61-61¼.

Most Active Stocks

NEW YORK (UPI) —The fifteen most active stocks traded on the New York Stock Exchange Monday:

	Sales	High	Low	Close	Chg
Brunswick Cp	73,900	48½	46	48⅜	+2¼
Am Motors	58,800	16¾	16½	16¾	
Std Oil NJ	41,600	46⅝	46⅛	46½	
Gen Tel&El	38,500	29⅛	28½	28¾	-⅝
Lockheed	37,800	32¼	31½	32¼	+⅞
Sperry Rand	36,900	23¼	22¼	22⅝	
Gen Elec	36,800	69¾	68⅛	69¼	-⅝
Am Viscose	33,400	50	48¾	49⅞	+¼
Baldwin	30,600	15⅝	14⅞	15⅛	+¼
Gen Motors	30,300	43½	43	43½	-⅝
Coml Solvnts	29,000	24⅞	23⅛	24⅞	+1⅝
United Whelan	28,400	14½	13⅝	14⅛	
Am Tel & Tel	38,300	114	111⅞	112⅝	-1¼
Honolulu Oil	37,400	79⅝	78	79	+3¼
AVCO	26,000	15⅜	15⅛	15¾	

Chicago Grains

CHICAGO (UPI) — Grain futures were active and most corn, oats, soybeans and lard deliveries rose to new highs for the season Monday on the Chicago Board of Trade.

At the final bell, wheat was off ½ to up ¾; corn up 1¼ to 2; oats up ⅛ to ½; rye up ⅜ to ¾; soybeans up 1 to 2¼, and drummed lard up 33 to 43 points.

Expanded government purchases of grain for domestic and foreign aid and hopes for higher price supports stimulated buying. Corn and wheat were also supported by snowfall and exporter demand.

Soybeans opened as much as 5¼ cents higher to an accumulation of buy orders. Profit-taking later cut part of the advance, but the market remained active throughout the session.

A strong market for oil, stemming from government proposals to buy vegetable oils for export relief, encouraged buying in beans. Meals were also sharply higher.

Nearby wheat futures lost early gains on scattered selling. Spreaders sold March and bought May. Elevators bought March and May and sold July and December.

Cash corn firmed on light receipts, with the No. 2 yellow grade selling at the March future price. Traders said very little corn was moving from farms pending developments in Washington.

Oats advanced in sympathy with corn, with deferred contracts making new highs. Rye was also firm.

Exporters said Pakistan bought 652,000 bushels of wheat. Britain, Japan and Holland took a total of 1,200,000 bushels of corn. West Germany bought parcels of soybeans.

Drummed lard futures advanced sharply on the higher action of oil prices.

Outside markets were mixed.

The U. S. Visible supply of wheat fell 428,000 bushels this week to leave 455,495,000, according to Board of Trade statisticians. Corn stocks were down 3,457,000 to 129,102,000, oats held unchanged at 20,515,000, rye decreased 190,000 to 7,883,000, barley fell 165,000 to 15,979,000 and soybeans increased 793,000 to 46,772,000 bushels.

The range:

	Open	High	Low	Close
WHEAT:				
March	214⅛	214⅝	213⅛	213¾
May	214½	214¼	213½	213⅝
July	194⅝	195½	194½	195⅜
September	198	198⅝	197⅞	198⅛
December	203⅝	204½	203⅛	204¼
CORN:				
March	117½	119⅛	117½	118½
May	121⅝	123⅛	121½	122½
July	126⅛	127	125½	126¾
September	128	128⅞	127	128½
December	126¼	126¾	125½	126½
OATS:				
March	67¾	67⅝	67¼	67⅝
May	69⅝	70⅛	69⅝	69⅝
July	71½	72	71⅜	71⅝
September	73⅞	74¼	73⅝	74
December	76⅛	76⅝	76⅛	76½
RYE:				
March	123¼	123½	122¼	122⅞
May	127¼	127¼	126	126⅞
July	130	130½	129¼	130
September	131¾	133½	131¾	133
SOYBEANS:				
March	271¾	271¾	267¾	269
May	276	276	271½	272¾
July	278	278½	274¼	275½
September	244	244½	241¼	242
November	234½	234½	232¼	232¼
January	236	238	236	236¼

Lake Below Crest

Lake Gordon is 4 inches below the crest of the spillway and Lake Koon 16 feet 2 inches below, a report by Ray Hixon, acting water superintendent to the Mayor and Council showed yesterday. Consumption for the week ending Sunday was 94,800,000 gallons compared to 103,240,000 the same period a year ago.

The ivory-billed woodpecker is known as the rarest bird in North America.

Answer To Previous Puzzle

F	A	M	A	■	B	A	T	T	S	■	R	A	I	D
O	M	A	R	■	E	Q	U	I	P	■	E	R	I	E
G	O	N	G	■	L	U	R	E	R	■	D	R	I	P
G	R	A	Y	F	L	A	N	N	E	L	S	U	I	T
■	■	■	L	O	O	■	■	S	E	A	T	■	■	■
Y	E	L	L	O	W	E	D	■	S	C	O	R	C	H
E	V	E	■	D	E	W	E	D	■	S	N	O	R	E
S	E	A	R	■	D	E	M	U	R	■	E	D	E	R
E	R	R	E	D	■	S	O	L	O	N	■	E	D	O
S	Y	N	D	I	C	■	B	L	U	E	M	O	O	N
■	■	■	S	N	A	G	■	■	L	E	U	■	■	■
W	H	I	T	E	C	O	L	L	A	R	J	O	B	S
H	I	L	A	■	T	R	E	E	D	■	I	R	A	E
A	V	E	R	■	U	K	A	S	E	■	K	L	A	N
T	E	X	T	■	S	I	L	T	S	■	S	Y	S	T

BLONDIE

SCAMP

JULIET JONES

BEETLE BAILEY

BUZ SAWYER

BARNEY & SNUFFY

DICK TRACY

GRIN AND BEAR IT — By Lichty

". . . And while we're still lagging in missiles, boys, we are definitely creeping ahead of Cuba in cigars! . . ."

DENNIS THE MENACE — By Hank Ketcham

"It's a swell harmonica, Joey. But you'd better swallow more or it's gonna RUST UP on ya!"

LOCAL WANT AD RATES

CASH MINIMUM $1.05, CHARGE $1.50

No. of Days	15 Wds. or less	Each Word over 15, add:
1	$1.05	7c
2	$2.10	14c
3	$2.85	19c
4	$3.60	24c
7	$5.70	38c

In Memoriams, Cards of Thanks $3.00 for 10 lines or less 30c each line over 10

MAIL YOUR AD WITH REMITTANCE TO Want Ads: Times-News Cumberland, Md.

DIAL PA 2-4600

Cards of Thanks

The family of the late Hugh Morgan wish to express sincere thanks and appreciation to all their friends, relatives and neighbors for kindness and sympathy extended to them during their recent loss. They also wish to thank those who sent flowers and cards, donated the use of their cars or assisted in other ways. The pallbearers, girls quartet and Rev. James T. Tate.
MOTHER and FAMILY

1-Announcements

LIKE a letter from home every day through the year: To your son or daughter in the Armed Services, or your boy or girl away at school. Send the Cumberland News, The Evening or Sunday Times. Call: Circulation Dept., PA 2-4600.

"BATTLE IN OUTER SPACE" Thurs., Fri., Sat. Nite 7:30 P.M. Sunday Matinee 2:30. Nite 8:30 MAJESTIC THEATRE PIEDMONT

2-Automotive

GMC TRUCKS
Case Tractors and Machinery
New Holland Farm Equipment
Wisconsin Engines
We Stock a Complete Line of Parts For Everything We Sell
Collins G.M.C. Truck Co.
Rt 40 East Phone PA 2-3922

1954 CHEVROLET "210" 2-door, automatic, radio and heater. Clean. Apply 242 Columbia St.

60 CORVAIR 4-dr.
58 CHEV Nomad 4-dr. V8 Sta. Wag.
58 Plym. Belv. 4-dr.
56 BUICK Sup. 4-dr. HT
55 CHEV. Bel 4-dr. V8
TRUCKS
53 Stude. Pickup
49 CHEV. 2 speed
AHLBURN'S, Hyndman, Pa. VI 2-3312

Lark, Packard, Hawk
Mecedes - Benz
COLLINS STUDEBAKER
75 Henderson Ave. PA 4-1542
Open 9 to 9 daily except Suns.

BILL'S USED CARS
See Bill for a Real Deal
443 N Mechanic (9 to 9) PA 4-0218

LONACONING MOTORS
Lonaconing, Md. HO 3-3501
60 Plym. Belv. 2-dr. H'Top, R&H
59 Plym. Belv. 2-dr. -8, AT, R&H
55 Plym. Sports Fury, 2-dr. H'Top V-8, AT, PS, R&H
58 Chev. Biscayne, 4-dr. V-8, AT, R&H

1 YR. GUARANTEE ON NEW FIATS
PA 2-3650 GULICK'S PA 4-4700

DISCOUNT AUTO SALES
824 N. Mechanic St. PA 4-6751

Triple Lakes Auto Mart
57 Mercury Sta. Wag., AT. PS, PB $1045
58 Chevrolet ½ ton pick-up, ¾ ton bed $1045
Many many more to choose from.
220 Past Cresaptown PA 4-4651

CUMBERLAND'S FINEST
Hare Motor Sales
Wms. at Orchard Dial PA 2-4664

1956 Buick 4 Dr R H Dyn.
1955 Buick 4 Dr R H Dyn.
1955 Dodge 4 Dr R H P F.
1954 Buick 2 Dr R H Dyn
ST. CLOUD MOTORS
Frostburg, Md. OV 9-9441

1956 PLYMOUTH
Belvedere V-8, 4-door, automatic. Excellent condition. No down payment. $35 per month
George Bowers Corriganville PA 4-6829

CROWE PONTIAC CO.
1—1959 Mercury Sedan, full power
1—1955 Mercury 4-Dr. Sedan, auto.
1—1954 Plymouth 4-Dr. Sedan, S/S
FROSTBURG MD OV 9-8814

1956 PICKUP, ½ Ton. Good condition. $650 Burgess Bros. Farm Supply, Keyser, W. Va. Phone SU 8-5081.

DODGE or DART
Around, but . . .
LANCER
One of these Winterized
SPECIALS!

61 Simca 4-Dr.
Heater, Defroster, Turn Signals, Windshield Washers. Many other extras.
Regular Price $1770
SPECIAL $1545

59 Chevrolet Impala
2-Dr. Hardtop
Radio, Heater, AT
SPECIAL PRICE $1735

58 Plymouth Savoy
2-Dr. Hardtop
Torqueflite Transmission
Power Steering, Heater, Defroster
SPECIAL PRICE $1195

57 Plymouth V-8
2-Dr. Station Wagon
Heater, Defrosters, S/Shift
SPECIAL PRICE $795

57 Hillman Minx 4-Dr.
Heater, Defrosters, S/Shift
Practically New Tires
SPECIAL PRICE $645

55 Plymouth V-8 4-Dr.
Radio, Heater, AT
SPECIAL PRICE $485

NO DOWN PAYMENT YEARS TO PAY
Gurley's Inc.
Dodge! Dart! Lancer!
USED CAR LOT
212 GREENE ST. PA 2-0202
Open Weekday Eves. 'til 9

2-Automotive

52 FORD 2 DR. V8 AT, LIKE NEW
Thrifty, Inc.
305 S. Centre St. PA 2-1771

Too Much
SNOW
These Cars Must
GO!
Here is your chance to buy
WHOLESALE
60 Chev. 2-dr. Bisc. 6 SS. R.H.
60 Falcon 2-dr. 6 cyl. SS. RH
59 Ford 2-dr. Cust. 300 V-8 AT.
58 Chev. 4-dr. Bisc. V-8, AT, PS.,
58 Ford 2-dr. S. Wag., Big V-8, AT
57 Buick 4-dr. H'Top, Full Power
57 Ford 4-dr. Cust. 300 V-8 AT,
57 Plym. 4-dr. H'Top V-8, AT,
57 Plym. 4-dr. Savoy V-8, SS., PS.
57 Plym. 4-dr. Plaza 6, AT, RH.
57 Plym. 2-dr. Savoy, 6 AT, RH.
57 Plym. 2-dr. Savoy V-8, SS., RH.
57 Plym. 2-dr., V-8, AT, RH., PS.
56 Ford 2-dr. H'Top Big V-8, PS.
56 Pack 2-dr., H'Top, Full Power
55 Chev. 4-dr. BA., 6, AT, RH.
55 Chev. 2-dr. 210, V-8, SS., RH.
Many Others $45 to $145
BANK FINANCING
JACK'S
Guaranteed Used Cars
1116 Va. Ave. PA 2-0253 9 to 9

Red's Used Cars
5% BANK TERMS
ALL '61 MODELS
UP TO 36 MONTHS
61 Falcon 2-dr. Blue. New!
59 Chev. H'top Impala, RH
58 Edsel 4-dr. Wagon, A-1
57 Olds 4-dr. Super, RH
56 Chev. 4-dr. BA, V-8, RH
55 Ford 2-dr. Vic. HT, RH
54 Ford 2-dr. V-8, S/S, RH
53 Buick 4-dr. Dyn. RH
722 GREENE ST.
TELEPHONE PA 2-8150

52 Stude. ½ T. Pk. $345
SMITH'S
Triangle Motors
322 S. Centre PA 4-6464, PA 4-6466

59 Renault Dauphine, like new $995
IDONI AUTO SALES
"We'll lose $ $ $ before a Customer"
248 N. Mechanic St. PA 2-3290

PRICES ARE DOWN · · · BUY NOW & SAVE
60 Cad. Cpe. Full Power
60 Pont. Bonneville H'Top
60 Lark 2-dr. Sedan
59 Pontiac Wagon PS., PB.
59 Chev. V-8 2-dr. PG., PS.
59 Chev. Imp. 4-dr. H'Top
58 Pont. Bonneville Conv.
58 Ford (Black) Convertible
57 Merc. 2-dr. Wagon SS.
57 Ford 500 4-dr. AT.
Many More to Choose From
NO DOWN PAYMENT
24 Months to Pay!
Red's Used Cars
14 WINEOW ST.
Opp. A&P PA 4-7111

FERGUSON TRACTORS
FARM MACHINERY
Kight's Garage, Balto. Pike PA 4-4170

1956 FORD V-8
Fairlane Club Sedan. Thunderbird engine, straight shift, radio, heater. A white beauty. No down payment. $35 per month.
George Bowers Corriganville PA 4-6829

55 Chev. 6 cyl. 2-dr., SS.
56 Chev. 8 cyl. 2-dr., A.T.
NELSON AUTO SALES
Potomac St., Ridgeley, RE 8-9290

52 CHEV sedan s. s., exceptional. No Down Payment, approximately $12.50 per month

USED CAR SUPERMARKET
630 Greene St. PA 4-4730 9:30 to 9

1959 CHEVROLET Bel Air, black, 7 white sidewall tires. Excellent running condition, R&H. $1545. Write Box 58-A c/o Times-News.

1959 CHEVROLET 2-door Impala (black) 348 engine, low mileage, standard transmission. Trade considered. PA 2-5485.

CADILLAC
4-door sedan. Looks and drives like new. Has new battery and new tires. Apply George Millenson, 317 Virginia Ave.

4-Auto Glass

GLASS INSTALLED
(WHILE YOU WAIT)
BEERMAN AUTO PARTS
519-521 N Mechanic PA 4-0250

5-Auto Repairs, Service

FACTORY Rebuilt Generators, $12.00 exchange, most cars installed $13.50 PRESS AUTO MART. Rt 28 RE 8-9616

PAINT FRONT END BODY
McFARLAND AUTO SHOP
503 PINE AVE PA 4-1216

DELCO BATTERIES
Regulators Generators Carburetors
Rebuilt - S&H Green Stamps
Kerr's Ignition & Brake Service
Valley St. at B&O R. R. PA 4-0818

POWER BRAKE REBUILDERS
Factory Authorized
New & Exchange Units
Bendix — Midland
G M Moraine — Kelsey Hayes
Auto Electric & Carburetor
507 Henderson Ave. PA 4-1111

NEW DUNLOP D-7 TIRES
4-Ply Nylon Black Tube
750-14 $13.95; 670-15 $11.95; 710-15 $12.95—exch. plus tax.
Road Hazard Guarantee. Retreads 670-15 $6.95 up plus exch. New tubes $2.60 up plus exch. ANDY'S DUNLOP Tire & Battery Service
6 Williams St., PA 2-3190

Brakes Relined 18.75
Bonded Shoes, Ford, Plym., Chev., Pont., small Buicks, Olds.
RAUPACH'S GARAGE
N. Mechanic & Bow Sts. PA 2-2100

7-Business Opportunities

PROPERTY FOR SALE OR LEASE LaVale on Route 40. Large building or four separate store units. Ideal for Wholesale, Retail or Manufacturing. Plenty parking. Apply Pennsy Narrows. PA 2-7443

SALE—Auto Parts Store and building, large double lot, six room house. Gene's Auto Supply, Phone 4321, Fort Ashby, W.Va.

8-Coal For Sale

Somerset Lumpy Coal
Pea Stoker $7 Load Lots
A. Lepley Dial PA 2-0896

Berlin Big Vein Coal
$7 TON CHARLES LEYDIG PA 2-2717

SOMERSET County's Best Lumpy Coal. Low ash. $7.50 ton. Load lots $7.00. PA 4-9790. George Leydig.

BERLIN Big Vein Coal & Best P-size Stoker oil treated. All varieties. Clite's Coal Co. PA 2-5070

BERLIN COAL PA 2-5353
Oil Treated Pea & Other Stoker Coal

COAL & FIREPLACE WOOD
Dial CO 4-4481 6 to 8 P. M.
Don H. Blank

WILSON'S HIGH GRADE COAL
$7 TON NUT COAL $7.50
Immediate Delivery Phone PA 4-2072

COAL $7.50 PER TON
SLAB WOOD $5.00
CALL BENNY PA 4-7107

COAL $7 TON
ALSO WOOD
DIAL CO 4-6521

EXCELLENT HOUSE COAL
$4 ton at pit
D & K COAL CO.
Grantsville, Md. Phone TW 5-5141
Turn left at Route 219 & route 40, 3 miles east of Grantsville, Md.

Coal-Coal-Coal
Run of Mine - Pea - Nut
No Snow to plow, no Mountains to climb, No Chains needed anytime!
LOADING HOURS
Mon.-Fri. 7 A.M. — 12 Midnight
Saturdays 7 A.M. — 2 P.M.
5 TO 10 MINUTES LOADING
Phone FLeetwood 9-4121
W & W COAL SCREENING PLANT
Route 135 Westernport, Md.

9-Electrical Work, Fixtures

ELECTRIC WORK
FREE ESTIMATES ON WIRING
Sterling Electric Co., Inc.
100 N CENTRE ST PA 2-4800

ELECTRIC WORK
Motor Repairing, Wiring and Fixtures
QUEEN CITY ELECTRIC CO.
Westinghouse Apparatus Agent
158-160 Frederick St. Phone PA 2-1133

10-Financing, Money to Loan

Finance Plumbing & Heating
— McKAIG'S —

AUTO IN 5 MINUTES LOANS
National Loan, 201 S. George
DIAL PA 4-6622

LOANS in a HURRY!
ON ARTICLES OF VALUE
Also Unredeemed Values
CUMBERLAND LOAN CO.
42 North Mechanic Street

LOANS
ON YOUR SIGNATURE ONLY
UP TO $1,500
FAMILY FINANCE CORPORATION
40 North Mechanic Street
Phone PA 4-3600

WE LOAN MONEY
Southern Jewelers, 39 N. Mechanic St.

11-For Rent

ANY AMOUNT of storage facilities for rent at tannery property of the Buchanan Lumber Co. Loading and unloading with lift truck available. Building 120 x 40 $80 per month. PA 2-0650.

LIKE a letter from home every day through the year: To your son or daughter in the Armed Services, or your boy or girl away at school. Send the Cumberland News, The Evening or Sunday Times. Call: Circulation Dept. PA 2-4600.

STORE ROOM LA VALE
Formerly occupied by Heacox Shoe Store
The Estates Development Co.
1108 National Hwy. PA 4-0739

13-Furnished Apartments

SMITH Apts. 725 Kelly Blvd., Clean and comfortable, laundry facilities. Rent reasonable. PA 2-8100, PA 4-2498

DECATUR ST.—3 rooms and bath apartment. Heat, gas and electric furnished. $65 month. Apply 225 Columbia St.

ONE LARGE bedroom, kitchen-living-room combined, frigidaire, automatic heat, private entrance, clean. West Side. PA 2-2782.

3 NEWLY FURNISHED ROOMS, CLOSE IN
PA 2-2040

N. WAVERLY Terrace — 2 large rooms, private bath. Adults. References. PA 2-8218.

14-Unfurnished Apartments

2 EXTRA large rooms in new house. Private bath and entrance. Utilities furnished. PA 2-4849.

5 ROOMS. Private Bath. Second Floor. 247 Virginia Ave. Dial RE 8-9574 after 5 p. m.

3 ROOM apartment with bath, heat. 3 blocks from Court House on Washington St. Rent reasonable. PA 2-7195.

2 BEDROOM Apartment, newly decorated. Private bath, entrance. Hot water heat, gas furnished. $75. PA 2-1815.

15-Furnished Rooms

MODERN furnished rooms by week or month. Centrally located. Men only PA 4-9211.

SLEEPING ROOMS
Centrally Located Gentlemen Only
19 HARRISON ST.

Large Modern Efficiency Room
Private Garage
924 Bedford St.

18-Houses for Rent

5 ROOMS, bath, coal furnace, no objection to one child. 139 Reynolds St. Dial CO 4-3311.

19-Wanted to Rent

WANTED TO RENT
Desirable Furnished and Unfurnished Houses and Apartments
Two—Three—Four Bedrooms
In Cumberland & Tri-State Area
Call
Allegany Ballistics Laboratory
RE 8-9000 Extension 650

THREE or four bedroom house for Celanese staff worker, available immediately. Also interested in houses available any month. Call PA 2-1000 Ext. 349, 8:30 a.m. to 5 p.m. Call PA 2-1737 evenings.

20-For Sale Miscellaneous

STOVES STOVES STOVES
Large assortment Coal heating and coal cook stoves. Used but in good condition. Reasonably priced. Coal stoves bought, sold and exchanged. 120 Offutt St. PA 2-6147

TIRE CHAINS — 750x20 to 1100x20 single and triple dual. $11 to $30 per set. Cross Chains 30c each. 6.5 Calibre Italian Brescia Rifles, also ammunition. Army Beds and Cots. Cable Slings. New supply of sockets. Truck and Bus Heaters. Salamanders and other Heaters. Picks, Shovels, Hand Tools, Saw Blades, Grease Guns, Tire Pumps, Steel Shelving and hundreds of other items. Baughman Contracting Company, LaVale.

PARAKEETS Singing Canaries Bird Feeders. Tropical Fish Supplies. Corner Lyon & Blocker St., Ridgeley, RE 8-9119.

20-For Sale Miscellaneous

NAME BRAND MERCHANDISE
Up to 50% Discount
Drive Out See For Yourself
ROWZEE'S FACTORY OUTLET
1st Bldg. on Right After Crossing
Koon Dam Spillway, open 10 am to 9 pm

FOR RENT—RUG SHAMPOOERS
BOB'S GENERAL STORE
BEDFORD ROAD PA 4-6515

STATE FARM Mutual, "The Careful Driver Insurance Co." Frank A. Trozzo. 439 Cumberland St. PA 4-0323.

YARNS, NEEDLEWORK SUPPLIES
CROCHET COTTONS Free Instructions.
FAY'S, 118 Greene St., PA 2-2766.

Pioneer Chain Saws
SALES & SERVICE
Davis Garage, Flintstone, GR 8-4344

Homelite Chain Saws
ELLERSLIE EQUIPMENT PA 4-1309

SPECIAL
New tufted mattress & Matching Box Spring — $64.95. Easy terms.
CUMBERLAND MATTRESS FACTORY
514 Necessity St. PA 2-1105

WEDDING Invitations, announcements, napkins. FEDERAL PRINTING CO., 300 Columbia St., Phone PA 2-3424.

WEEKLY SPECIALS!
DINETTE SETS — STUDIO COUCHES
STOVES — GAS, COAL & OIL
PEOPLE'S FURNITURE STORE
Reinhart's 17 Baltimore St.

SPECIAL Price — Insulated boots and underwear, also hunting clothes and ammunition. Cline's, 1211 Ella Ave.

PUPPIES Toy Poodles Cocker Spaniels
MRS. MEEK, Vale Summit, OV 9-6431

Drapery & Slipcover Fabrics
Regular to $2.59 for $1.00 a yard
WARHAFT'S 79 N. CENTRE ST.

AUTO Insurance to cover State Law $43.38. Also Workmen's Compensation. Fire. GLENN WATSON, PA 2-4040

JAN CLEARANCE—3 pc. new Bedroom Suites with spring and mattress $129.95. Other specials. WEESE'S APPLIANCE TV & FURN., Keyser, W. Va.

NEW AND USED FARM MACHINERY
COCHRAN FARM EQUIPMENT
Somerset, Pa Phone 4348

BABY PARAKEETS $2.00
117 Wempe Dr. after 4 or Saturday

ELECTROLUX, AIRWAY & HOOVER Replacement Parts, Hoses, Switches, Bags, Cords & Filters, Paper Bags. All Makes & Models. We Deliver!
DIAL PA 4-4610

USED Track Group Assemblies for D-8, D-7, RD-7, HD-5, TD-9. Also new track link Assemblies available for most make crawlers.
THE RAY BROOKS CO.
Somerset 6559

ZENITH TV. Norge Appliances, Sales and Service. Bank terms. M. J. Sirna, Ridgeley, W. Va., RE 8-9610.

NEVER UNDERSOLD
Meet All Local Advertised Prices
STRAND CUT RATE LIQUOR STORE
Most Convenient Place to Shop
N. CENTRE ST. at BALTIMORE ST.
The LOW price on the popular miniature in Case Lots.

Used TVs, all makes .... $35 & up
Used refrigerators .... $35 & up
BURKEY'S, LaVale, Md. PA 2-6430

2 Farmall H's $790 & $875
2 Farmall M's $1290 & $1390
H. G. Bender, ME 4-3271-Meyersdale, Pa.

Kodak Verifax Copiers
TYPEWRITER SALES & SERVICE
74 Pershing St., PA 2-6830

BASSETT Hounds, AKC. Permanent shots. 12 weeks. $50. 815 Windsor Road, PA 4-6988.

DOG COATS — SWEATERS — BEDS
AKC PUPPIES — TROPICAL FISH
Trade Winds, 107 S. Lee PA 2-1796

HAPPY HILLS FARMS MILK
90c Per Gallon
Plus Jug Deposit
At Your Local Grocers

FISHING LICENSES AND TACKLE
STORER'S VA. AVE. & 2ND ST. OPEN EVENINGS

COAL, power ditching, excavating, septic tanks. Shale, fill, gravel, top soil. Pyle & CHANEY RE 8-8796.

Pennsylvania Evergreen Seedlings
We've the Best for Xmas Trees. Pines Spruces, Firs. Send for listing today.
SCHROTH'S NURSERY, INDIANA, PA.

APPLES
Our Packing Shed at Pinto is now open and will be until all apples are sold.
Chertland Orchards, Inc.
PA 2-7013

SHALE, TOP SOIL AND FILL
We deliver or Load Your Truck.
CHEAP DIAL RE-8-9590

TONS OF MANURE
O. D. Ayers, Mt. Pleasant Road, off Baltimore Pike

NEW N-2-L
Maytag Washer w/t $124.95
Good Used Washers $20 up!
WHITACRE'S
35 N. MECHANIC ST. PA 2-2790

BIRD SEED
Wild Bird Seed, small and large sunflower seed. Parakeet feed & treat. Large yellow millet seed.
LIBERTY HARDWARE CO.
51 N. Liberty St. PA 2-7140

Discount Surplus Store
442 N. Centre St. — PA 4-4844
Open 9:30-12, 1-5, 6-9 except Sun.
Over 700 Items to Choose From

WATCH SALES & REPAIRS
JOHN NEWCOMER
14 Baltimore St. 212 Virginia Ave.

You name it! We have it!
Trees, Bird Feeders, Stump Remover
Dog Repellent, Leaf Polish, Tools
SMITH GARDEN CENTER
1120 Shades Lane PA 4-1458

OFFICE FURNITURE
Upholstered in Naugahyde, all colors!
ALLEGANY FURNITURE
12 Laing Ave.

NEW TIME CLOCK
For Punching In and Out
Jack's Used Cars. PA 2-0253

BICYCLES & Lawn mowers repaired, wheels retired. New used bicycles, lawn mowers. Clinton, Briggs & Stratton motors & parts. Pickup & delivery service. Vets Bicycles & Mower Supply. 30 Queen City Pavement. PA 2-6683.

PAINT SALE!
Rubber base Enamels, House paint, porch & floor Reg $5.98 gal. 3.98
QUENTIN M RICE 19 Laing Ave.

Floor Sander for Rent
Valley Lumber Co.
Bedford Rd. — PA 2-7760

TRI-STATE MEMORIAL CO.
LARGEST SELECTION IN AREA
Monuments & Markers
Cresaptown PA 4-1540 Piedmont El 5-7691

BATH fixtures, water heaters, Floor and Wall Tile. Tile Cleaner & Finisher. La Vale Metal Products. Winchester Road. PA 4-9080. PA 2-7089

HILLCREST BURIAL PARK
"Luck has a habit of favoring those who don't depend on it!"
Prices from $50 with perpetual care
No Carrying Charges — No Notes to sign
SEE MR BOWERS
113½ Frederick St PA 4-2332

ANTIQUES
Bishop's, 1118 National Hwy. PA 4-7950

McCulloch Chain Saws
Cosgrove's, phone PA 2-3043

FOR VALENTINE'S DAY
Gift Perfume, $12.50 Value NOW $5.00
Sweaters, Bags, Jewelry, Hosiery $1 up
SYKES STYLE SHOP
164 N. Centre PA 2-1570 9 'til 9

USED TV'S — Like New
Used Maytag Washers
Used Gas Ranges
HARTMAN'S Appliance & General Store
LaVale, Md. 8 to 8 PA 2-6210

20-For Sale Miscellaneous

USED LAWN MOWER $30
GOODYEAR SERVICE STORE
133 S. Mechanic St.

SELLING OUT: All typewriters, adders, cash registers, office supplies and equipment — fixtures. H. G. Tom Crogan, Keyser SU 8-6811.

Adam rocking porch settle $45
Oval walnut base for MT table. 8.
ANTIQUE SHOP 439 N. Centre PA 2-6357

USED MODERN RESTAURANT EQUIPMENT FOR SALE
DIAL PA 2-6380

SPECIAL—Sewing Machines adjusted in the home, $2.50. Electrify, buy, sell. WAKEFIELD Sales, PA 2-8430, PA 2-4794

ROD & REEL SERVICE
KING'S ONE STOP TACKLE SHOP
420 Virginia Ave.

Does your Kenmore or Whirlpool Automatic Washer or Dryer need service?
L-O-O-K-!
A Mid-Winter Service Special Now at Green Appliances in LaVale.
GET IT REPAIRED OR SERVICED NOW AND PAY LATER
6-months to pay on approved credit
For Savings in Service and Parts up to 20% call
GREEN APPLIANCES
22 Nat'l Hwy., LaVale, PA 4-0730
Open Evenings
Located: former "Pennsy" Showroom

SAVE 20% ON
Bottled Gas
BENNETT'S PA 2-7900

NOTICE TRUCKERS!
CONTRACTORS, SAWMILLERS
Now expert General Motors Diesel service and parts. We sell Power Units, AC and DC Generator sets to 1000 KW. We will install a GM diesel engine in place of any diesel or gasoline engine in any truck, shovel, dozer or any other piece of equipment. Save money, fuel and maintenance. We would also like to sell your spare equipment on consignment basis. 24 hours emergency service. C. Duff, GM Diesel, Inc. at Bedford Turnpike Interchange, Bedford, Pa. Call Bedford 623-8713 or 623-9123.

Kitzmiller Memorials
MONUMENTS and MARKERS
All the best Marble and Granite including Rock of Ages Granite and Barre Guild Memorials.
Frederick at George PA 2-4300, PA 2-3984
"SEE WHAT YOU BUY"

Coca Cola CASE 24 97c
McDades 13 N. Front PA 2-2030

USED electric welder in perfect condition for farm or shop use. Dial PA 4-9815, 5 to 9 p.m. only!

PLANTING GUIDE CATALOG in color Free on request. Offered by Virginia's Largest Growers of Fruit and Nut Trees, Berry Plants, Grape Vines, Flowering Shrubs, Evergreens, Shade and Flowering Trees, Roses. WAYNESBORO NURSERIES, Waynesboro, Virginia.

NEW BABY? Get "baby size" photostats of birth certificate for your family records. Have all your important papers duplicated and stored for safe keeping. Cumberland Engravers, 118 S. Mechanic St., PA 4-1622.

SICKROOM SUPPLIES. Bed trays, bed tables, commodes, wheel chairs. Medical Arts Pharmacy, 29 S. Centre St.

1 AIR Compressor, 1 acetylene welding outfit, 2 floor jacks, 1 small metal lathe, 1 set of air powered grease guns, 1 oil dispersing gun, 1 spark plug cleaner and tester. PA 2-5758 after 5 p.m.

PERFECT DRIVING RECORD
Qualifies you for Auto Liability $13.68 4-mos. Conlon Insurance, Algonquin Hotel.

Registered Dachshund Puppies
Black and Tan
517 Maryland Ave. PA 4-5818

Bargain Basement Specials
5 pc. breakfast set was $89.95 .... Now $59.95
3 pc. green sectional was $219 .... Now $179
3 pc. turquoise sectional was $385 .... Now $289
2 pc. turquoise Living Room Suite Was $259 .... Now $169
2 pc. brown living room suite Was $259 .... Now $169
Only at Millenson's can you find a value like this!
MILLENSON'S
317 Virginia Ave. PA 2-3930

20-A—Mobile Homes

NEW & USED MOBILE HOMES AT PRICES YOU CAN AFFORD
POTOMAC MOBILE SALES, KEYSER

See The All New
SHASTA COMPACT TRAILER
Only 1115 lbs. Can be towed by any small compact car
Prices start at $995 — On Display At
TRAILER VILLAGE SALES AND COURT
1076 Nat'l Hwy., LaVale PA 4-2754

MOBILE HOME on permanent foundation for sale or rent. Suitable for office and living quarters. Call PA 4-5522.

21-Wanted to Buy

See Us First
SCRAP IRON, METAL
Used Bath Tubs For Sale
Feldstein Iron & Metal
Rear New LaVale PO PA 2-5320

24-Furnaces, Heating, Stoves

LENNOX Coal Gas Oil FURNACES
Cleaning & Repairs
Klinger Heating, 196 N Centre, PA 4-6830

IRON FIREMAN
Stokers, Gas and Oil Burners
Furnaces, Selectemp System
Bennett Gas & Electric Co
130 N Centre St. PA 2-7900

FREE FURNACE INSPECTIONS AND ESTIMATES
Call or write Holland Furnace Co. 449 N Centre St. Cumberland, PA 4-5522

25-Building Supplies

LOWER YOUR HEATING COST WITH
INSULATION
"Ful-thick Rock Wool" for the ceiling of your home. Average ceiling cost $60. 50 sq. ft. roll $3.00 ea.
Aluminum Storm Doors, complete with 2 screens, 2 storm panels, lock, closer, and full piano hinges $29.95.
Aluminum and felt door button strip designed to keep the cold out. 65c ea. Automatic door bottom draft eliminator. $2.30 ea.
Transparent plastic storm window kit, 36 x 72" plastic sheet, fiber moulding and nails. 34c kit.
Complete door insulation set, can also be used on casement and cellar windows. $2.25 set. All metal weatherstrip for doors. $2.70 ea.
BUCHANAN LUMBER COMPANY
549 N. Centre St. PA 2-0650
CASH & CARRY SAVES

25-Building Supplies

Quality Lumber and Building Supplies
The South Cumberland Planing Mill Company
31 Queen St. PA 2-2600

Sheathing—1 x 8 #3 white pine 11½c per board foot delivered. Lower price for cash.
TAYLOR LUMBER CO.
PA 4-3820

Paint — Lumber — Hardware
VALLEY LUMBER CO.
"Everything for the builder"
Bedford Rd. PA 2-7760 Prompt Delivery

Protect-A-Crete
Medusa
The Wonder Waterproofing
for that wet cellar: cisterns, etc
SUPER CONCRETE CO.
405-11 Henderson Ave. Phone PA 2-4246

Mr. Builder:
Don't Let Cold Weather Stop Your Work!
Investigate the MASTER Portable Heater.
It speeds up cold weather work inside or out. Keeps winter profits high! See it now at . . . . .
The Cumberland Cement and Supply Company
Rear 419 N. Centre St. PA 4-2000

27-Help Wanted Female

AVON COSMETICS are in great demand. You can earn $30-$40 weekly. No experience necessary, we train you. Dial PA 2-5540.

FRIENDLY woman to help start shop-by-mail club. Club shopping saves money; members benefit. You get famous products free. Send for details and free 27-page catalog. No obligation. Popular Club Plan, Dept. C890, Lynbrook, N.Y.

28-Help Wanted Male

CONTRACT Truckmen make $$. Trailer furnished. If over 22 write MAYFLOWER Box 107, Indianapolis 6, Ind.

EXPERIENCED married man, 35 to 50 years old, for storeroom and telephone work in office. Must furnish best references from business men who are responsible. This is a good position with a 40 hour week. Must be clean cut and responsible. Write your own reply in your hand writing, giving references and experience, Box 57-A, c/o Times-News.

MEN for Keyser and Cumberland areas. Sales work. $95 guaranteed to start plus expenses. High school graduate, must be married and have reliable car. Write Box 51-A c/o Times-News.

A LARGE, local organization with national affiliations is addressing this query to those members of the clergy, whose main duties and obligations permit them to supplement their income through entirely dignified and respectable means. Please send letter, stating background, and availability to work short evening hours. All inquiries held in strictest confidence. Address replies to Box 55-A c/o Times News.

OPENING for management training. $100 per week to man who qualifies. Car, married and high school education necessary. Write Box 50-A c/o Times-News.

YOUNG married man with army service completed for storeroom and office work in wholesale establishment. Experience or proven ability needed. Must have top references from business men or your church or both. Reply in own hand writing listing your qualifications and references. Write Box 56-A c/o Times-News.

31-Situations Wanted

GENERAL repairs, remodeling, painting, roofing. John Buner, 31 Virginia Ave., PA 4-0344.

USE our Professional Service for: Nurses; Office, Industrial, Domestic Help. Tri-State Agency. PA 4-1962

32-Instructions

WANT JOB Security? Learn Shorthand in 6 weeks. Speedwriting® taught ONLY at Catherman's PA 4-0966.

IBM Key Punch. Day or Night 4-6 weeks. Catherman's, 171 Baltimore St., PA 4-0966. Free Literature.

34-Lost and Found

LOST — Lady's yellow gold wrist watch with black strap. Centre, Baltimore St. area. Reward. PA 4-0259.

LOST — Kitty, gray and white, two toes grown together on front foot. Child's pet. Reward. Dial PA 2-9708.

35-Miscellaneous

SEPTIC TANKS CLEANED $25.00
25 Years Experience
Bi-State Disposal, Lonaconing, HO 3-4401

SHOVELS - DOZERS
Mobile Cranes, Back Hoes, High Lifts, Compressors, Paving Breakers, Drills, Tractor-Trailers, Low Bed Trailers, Pole Trailers, Trucks of all kinds. Fill ground and road material
We have more than 200 pieces of Equipment to serve your needs
BAUGHMAN CONTRACTING
Rt. 40 West Dial PA 2-4588

Septic Tanks Cleaned
$20 LEROY KENNELL
Hyndman VI 2-3277 Cumb'd PA 2-4241

Clise Septic Tanks
Manufac're-Install HO 3-6701 Lonaconing

REMODELING and Repairing. Carpenter Work. Roofing. Siding. Stair Building. Call Art. PA 4-9841

BLOCK, brick, stone and concrete work. Free estimates. C & M Nazelrod, Flintstone, Md. Phone GR 8-4004.

SEPTIC Tanks installed, ditch digging, general hauling. Robert Turner, Midland. Dial HO 3-2969

REMODELING, club, cellars, tile floors, ceilings, bathrooms, masonry, concrete, stucco, formica, cabinets, carpentry, painting. PA 2-1629.

Septic Tanks Cleaned $20
Group Cleaning Lower
Helmer & Hedrick
PA 2-8484

38-Moving, Storing

JOHN APPEL TRANSFER LOCAL
LONG DISTANCE MOVING AGENT
GREYVAN LINE PA 4-1623

39-Painting, Paperhanging

WALLPAPER. Make selections at home. Expert paperhanging, low cost. PA 2-0224 for samples. Hartley Wigfield

40-Personals

EXPECTANT mothers. If you aren't receiving your free copy of 'Baby Talk' Magazine each month Dial PA 4-1850

43-Piano Tuning

Piano Tuning & Repairing
EVERETT & CABLE-NELSON PIANOS
Laurence Griffith PA 2-1633

Piano Technician Guild Member
BOB MORELAND
When you want the best service for any Piano PA 4-1084

46-Radios, TV, Service

HUMBERTSON'S TV
1222 Nat'l Hwy LaVale PA 2-7220

BAKER'S TV SERVICE
343 National Hwy PA 4-7271

Brown's Zenith Sales & Ser
Cresaptown Rear Sunoco sta PA 4-1664

FROSTBURG AREA
for fast, dependable TV service
CALL OV 9-6603
CUMBERLAND ELECTRIC CO.

47-Real Estate for Sale

INLAND HOMES
Dick Pownall, Builder-Dealer. Completely finished or Owner-Built plan.
SHORT GAP, W. VA. RE 8-9259

47-Real Estate for Sale

Quentin L. Griffey
CONTRACTOR Modern, Conventional and Pre-Fab homes as low as $9,900
Authorized Agent for U.S. Steel Homes
OWNER PARTICIPATION and NO DOWN PAYMENT PLANS available.
Ellerslie, Md. PA 4-2282

5-UNIT Apartment Building, Newly Decorated. $3,180 annual gross. Low Down Payment. Asking $18,800. PA 2-1815.

FIER & BURGESS CONTRACTORS
135 N. Centre PA 4-6428

6-ROOMS, Bath, Furnace, City Water, Lake Gordon. Hazen Road, 4-Rooms, Acre Ground. PA 2-5589.

BURLIE AULT & SON, Conventional & Custom-Built Homes, Plumbing, Heating. PHONE FT. ASHBY, W. VA., 4331

NEW 3-Bedroom Ranch Style Home. Full Basement, Garage. Winchester Road Area. CO 4-4101 or PA 2-6597.

New Ranch Style Brick, 6 Rooms Modern, C Ave., Potomac Park
PA 4-1424

"HEART HOMES" AGENT
KENNETH L. SHEETS
DIAL PA 2-0385

LIST YOUR PROPERTY FOR SALE WITH ME!
MILLENSON REAL ESTATE, PA 4-5590

3 BEDROOM Ranch 1½ tile bath, Birch cabinets, 2 acres ground. $11,900. Also lots. Call Fort Ashby 2081.

3-BEDROOMS, Living Room, Dining Room and Kitchen. Birch Cabinets. Tile Bath, Finished Basement. 1⅓ Acres. 4 miles out Route 28, Ridgeley. $11,900. RE 8-9278.

Before buying, building call PA 4-3853 for free booklet about Sunset View, Cumberland's new all residential suburb.

COLUMBUS FACTORY BUILT HOMES
Models, LaVale & Bowling Green
Lester McGill, Dealer PA 2-2695

LAVALE—Vocke Drive, 3 or 4 bedroom home, modern kitchen, 2 baths. PA 4-1429 evenings.

FROSTBURG—new ranch type brick and stone home, 3 bedrooms, livingroom with fireplace, dining room, built in kitchen and tile bath. Hardwood floors, full basement, gas heat. Builder and owner, Kermit Failinger, Phone OV 9-9775.

SEVEN Room frame house, hot water heat. 36 Stoyer St., Frostburg, Md. Contact during the day PA 4-2632, evening PA 4-2906.

6 ROOM frame house, bath. Full basement. $6500. Good location. 10 Silver St., Ridgeley. RE 8-8776.

DUPLEX house on large level lot, South Cumberland. Good buy at $7850. Dial PA 2-0508.

ECKHART — 6-Room Frame, Bath. Hardwood floors. Automatic Gas Hot Air Heat. Dial OV 9-9813.

5 ROOM Bungalow, Bath, City Water, Lot 50x150. Good location, Wiley Ford.
6 ROOM home, modern, good location. Ridgeley, W. Va.
SEVERAL good lots for Sale.
LISTINGS WANTED!
J. S. HUTTON, REALTOR
Ridgeley, W.Va. RE 8-8700

48-Roofing, Spouting

ALUMINUM Siding, asbestos shingles, roofing and spouting. Air Flow Roofing & Siding Products. PA 4-4488.

CENTURY BRICK
For Interior and Exterior
Free Estimates FHA Terms
121 Harrison St. PA 2-5120

Roofing, Spouting, Siding, Awnings
Three years to pay. Guaranteed work.
ANDREW WITT, Phone CO 4-6141

ROOFING — Siding Repair Work. Special Winter Prices on Aluminum Siding. Charles Atkinson, Dial OV 9-9286.

ROOFING ALL TYPES Roof Painting-Repairs
Sheet Metal Work and Gutters
Free Estimates 30 years Experience
Alex J. Schute Dial PA 2-6505

General Roofing & Spouting
DIAL PA 2-0414

ROOFING, Siding, Spouting, Painting, General Repairs. 20 yrs. exp. Estimates Free. Bittinger Contractor. PA 4-3494.

ROOFING, SIDING
Installed by Experts. Written guarantee materials and labor. No money down, up to 3 years to pay.
SEARS ROEBUCK AND CO.

G. A. Largent Const. Co. Inc.
ROOFING PA 2-4525 PA 4-9051
1316 LAFAYETTE AVE.

48A-Storm Windows

STORM WINDOWS AND DOORS
None finer none lower in price. See us first. (Storm windows as low as $10.95, doors $26.95). Use your First National Charge.
FREE ESTIMATES! PA 2-2028
Ideal Window Products Co.
620 Columbia Ave. Cumberland, Md.
Locally owned & operated

RUSCO COMPARE BEFORE YOU BUY
FREE ESTIMATES
Phone PA 2-6030 515 Regina Ave.

JOHN E. SHARP & CO.
STORM WINDOWS $10.50 JALOUSIE DOORS $45
STORM DOORS $25.00 AWNINGS only $25
752 GREENE ST. PA 2-7620

ALCOA ALUMINUM
STORM WINDOWS, 3-track to 101 UNITED INCHES $10.95
ALUMINUM DOORS 1⅛" Expander or Z-Bar ... $26.95
JALOUSIE DOORS Expander or Z-Bar $44.95
ALLEGANY ALUMINUM
901 Md. Ave. Locally Owned PA 4-5524

MEN WANTED
Due to our expansion, we need neat appearing, skilled mechanics. Apply SEASON-ALL of MARYLAND, 120 N. Centre St., PA 4-7100.

48-B—Fencing

SPITE FENCES, backyard fences, dog runs, patio fences & shields, wood fences. Storm doors, awnings, windows, roofing, siding, porch enclosures, jalousies.
REGAL FENCE CO.
338 Baltimore Ave. PA 4-7292

50-Upholstering

Furniture, Truck Seats Reupholstered
Drapery and Dress Fabrics
GEO. BRAGG, LaVALE PA 4-4611

CUSTOM MADE FURNITURE
Recovering and Spring Repair
C. E. BRODE, 18 S. Lee St., PA 2-1890

UPHOLSTERING Furniture Automobile
AUTO CONVERTIBLE TOPS
TRUCK SEATS TARPAULINS
HASTINGS ALUMINUM AWNINGS
Geo. S. WARNER, 1201 Va. Ave. PA 4-0774

POSSELT'S
Custom Furniture Upholstering
Spring Repairs Foam Rubber
131 Frederick St. 50 yrs. experience
Dial PA 2-4715 day — PA 2-4638 evenings

UPHOLSTERING
John TROXELL, 220 Charles St. PA 4-2094

51-Vacuum Cleaners

EUREKA SWEEPERS
We Carry Parts for & Service All Makes
DUPLEX SALES & SERVICE
Mary St & Va Ave. PA 2-5070

52—Washing Machines

NORGE WASHER & DRYER PARTS & SERVICE
SKELLY'S, 536 PINE AVE., PA 2-5115

Display Classified

8 COLD 12 OZ. BEERS $1
Parkview Liquors
82 GREENE ST. PA 2-5257

Elks Contest Deadline Today

Today is the deadline for submitting entries in the national scholarship contest being conducted by BPO Elks Lodge 3, Exalted Ruler Paul G. Stakem said today.

Students in local high schools submitting brochures are urged to have them in the hands of their advisors by today. The brochures will be collected at the high schools Wednesday morning and submitted to a panel of local judges, Stakem said.

Winners here will be entered in state competition. Local winners will not be announced until sometime in March.

Stakem also announced that brochures submitted in the recent Leadership Contest will be returned to entrants Wednesday with the exception of the two local winners.

City Approves Two Appointments

Two appointments received approval of the Mayor and Council at its meeting yesterday.

Mrs. Janet L. Trost was named temporary stenographer in the City Clerk's office pending establishment of an eligible list for that position.

Charles S. England was named probationary pipeman in the Fire Department.

Mayor J. Edwin Keech appointed Finance Commissioner Lucile Roeder as acting mayor while he is absent from the city beginning this evening and until his return.

Child Study Group To Hear Grim

Earl D. Grim, superintendent of the Allegany County Infirmary, will be the speaker at a meeting of the Child Study Group of Johnson Heights School today at 9:30 a. m. at the school.

Mrs. Winfield Adam, president of the unit, said Grim will speak on "Problems of the Aged." A question and answer period will follow, Mrs. Adam said.

The garefowl, also known as the great auk, was a large, flightless sea bird, now extinct.

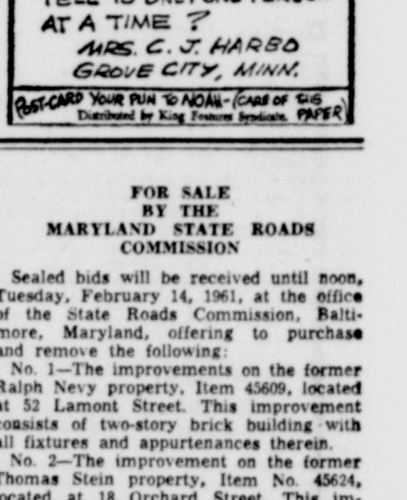

FOR SALE BY THE MARYLAND STATE ROADS COMMISSION

Sealed bids will be received until noon, Tuesday, February 14, 1961, at the office of the State Roads Commission, Baltimore, Maryland, offering to purchase and remove the following:

No. 1—The improvements on the former Ralph Nevy property, Item 45609, located at 52 Lamont Street. This improvement consists of two-story brick building with all fixtures and appurtenances therein.

No. 2—The improvement on the former Thomas Stein property, Item No. 45624, located at 18 Orchard Street. This improvement consists of two-story frame dwelling in fair condition, containing 6 rooms and bath with all fixtures and appurtenances therein.

No. 3—The improvement on the former Harry Kenney property, Item No. 45623, located at 20 Orchard Street. This improvement consists of two-story frame dwelling in fair condition, containing 6 rooms and bath with all fixtures and appurtenances therein.

No. 4—The improvement on the former Leonard Beard property, Item No. 40565, located at 331 Central Avenue. This improvement consists of two-story frame dwelling with all fixtures and appurtenances therein.

No. 5—The improvement on the former William A. Hanekamp property, Item No. 46606, located at 442-444 Central Avenue. This improvement consists of two-story frame dwelling with all fixtures and appurtenances therein.

No. 6—The improvement on the former property of the County Commissioners of Allegany County, Item No. 46619, located at 536 Central Avenue. This improvement consists of a one-story frame building.

No. 7—The improvements on the former Elmer E. Bergdoll property, Item No. 47884, located at 222 Beall Street. These improvements consists of a two-story frame dwelling, containing 5-rooms and bath and large frame building with all fixtures and appurtenances therein.

No. 8—The improvements on the former Wesley A. McGraw property, Item No. 38061, located on the South side of Fairgo Road above 300 feet from present Route 220. The improvement consists of a two-story concrete block and frame building with all fixtures and appurtenances therein.

These improvements must be removed to the ground line, with basement areas to be backfilled with non-combustible material, so as to tie into surrounding ground elevations, within 30 calendar days following notification to proceed. Details, Bidding Forms and Special Bidding Envelopes for these improvements may be obtained at the State Roads Commission's office, Braddock Road, Cumberland, Maryland.

Inspection Monday through Friday by appointment by contacting same office. Phone PA 4-5670.

Adv. N-T. Feb.—1-2-3-4-6-7-8-9-10-11

Display Classified

SPECIAL!
57 Plym. 4-Dr.
V-8, AT, RH
Only $345
Written Guarantee!
JACK'S USED CARS
1116 Va. Ave. 9-9 PA 2-0253

Goren On Bridge

East - West vulnerable. North deals.

NORTH
♠ A 8 4
♥ None
♦ K 9 8 7 6 2
♣ A 10 4 3

WEST
♠ 9
♥ 7 4 2
♦ A J 10 3
♣ Q 8 7 5 2

EAST
♠ K 7 6 2
♥ J 9 6 5 3
♦ Q 5
♣ J 9

SOUTH
♠ Q J 10 5 3
♥ A K Q 10 8
♦ 4
♣ K 6

The bidding:

North	East	South	West
2 NT	Pass	3 ♣	Pass
4 ♣	Pass	4 ♥	Pass
Pass	Double	4 ♠	Double
Pass	Pass	Pass	

Opening lead: Five of ♣

The Americans fell victim to some emotional bidding against Italy on the hand pictured today from a recent international match, thus permitting a potential swing to slip out of their grasp.

The bidding presented in the diagram requires some translation, depicting as it does a portion of the Roman Club system advocated by Giorgio Belladonna and Walter Avarelli who have been instrumental in the continued success enjoyed by the Italian team. Belladonna's opening bid of two no trump indicated a two suited hand in the minors containing at least five diamonds and four clubs. Avarelli's three club response is also artificial and shows a minimum of 11 high card points.

North's rebid of four clubs is not quite clear inasmuch as a three diamond call appears to be more convenient. South had no interest in a minor suit contract and he retreated to four hearts. Convinced that he had encountered the bulwark of partner's strength, North passed.

At the point, East's better judgment deserted him and he made a very naive double. While he had a reasonable hope of defeating the four heart contract, there was no basis for the expectation that declarer would be slaughtered and the information imparted by the double might aid declarer in the play. Of even greater significance is the fact that East is not prepared to cope with some other contract and his double might readily alert the opponents into seeking a better spot.

South did, in fact, bid four spades and West, caught in the doubling swing, now wielded the ax. Declarer experienced no trouble in taking 10 tricks for a score of plus 590. Had he been permitted to play at four hearts, uncontested, the defenders would have chalked up a one trick set.

At the other table, North and South routinely reached the four spade contract but, in the absence of the double their score was only 420.

WIFE PRESERVERS

A dusty light bulb can reduce your light as much as 50 per cent; make it a habit to include them in your regular dusting routine.

THE LITTLE WOMAN

"Doesn't anybody paint pictures of little girls in pink dresses any more?"

Young Bridge Pro Writes New Book

AUSTIN, Tex. (UPI)—Despite being only 30 years old in the towering bridge-playing world of the Jacobys and Gorens, Curtis Smith of Austin has played with the best in fine style.

As a matter of fact, Smith and Oswald Jacoby are collaborating on a book about their partner style of play that won them the National Bridge Tournament open-pair competition.

The 30-year-old Smith is making a living out of bridge. The operator of the Austin Bridge Studio explains that professional bridge is no windfall directly, but brings in good money indirectly. Smith says pros don't win cash prizes for bridge victories, but do get their name and fame before the public, and as a result people go to their studio for lessons or to buy their lesson plan.

The young professional started playing when he was 16—the age when his contemporaries were learning to soup up hot rods or bang out a base hit. By the time he had gone through the University of California, studying mathematics, Smith decided he would try bridge for a carer.

And about two years ago he decided to put his and Jacoby's bidding system down in writing so others could learn.

"It's something we came to over a period of years," Smith said. "I had played with probably the best players in the country, and I have tried to use their ways of doing things in my methods."

Smith, who thinks Jacoby is as great as any bridge player, believes there's more to good bridge than sitting down with some friends and learning from the book.

"All good players have an apparent feel for cards—they have a card sense."

He says that with that card sense, a good memory, and some imagination, a person stands to get into the big leagues of bridge playing.

Whether the explanation is too long or Smith wants to keep trade secrets at home until he can publish the book, he is not too wordy about the Jacoby-Smith system. He says it involves basically "very aggressive bidding."

Although he hedges a little when asked whether men or women play better bridge, Smith thinks men have the edge.

"A woman can't concentrate as well," Smith said. "Men are somewhat more aggressive."

New Paper Appears

LONDON (UPI) — Britain's first new Sunday newspaper in 40 years appeared Sunday.

The first edition of the Sunday Telegraph carried 28 pages and was priced at five pence (six U.S. cents), similar to most Sunday papers in Britain.

The flute goes back into antiquity. It was a great favorite with the Romans and Greeks.

AT THE RACE TRACKS

Hialeah Entries

FIRST POST 130 PES

FIRST—$3,500, cl, 4-yr up, 1 3/16m
Quality Kid 116 Attempt 116
Deadly Actor 116 Tort 116
The Axe 116 Third Port 116
Robus Fleet 116 Pouket 116
Mon Key Do 119 Special Stone 111
Poppa's Baby 114 Cosmic Touch 116
Beaureve 2nd 116 Tulassee 116
Bronze Cloud 116 xFleet John 109

SECOND—$3,500, cl, 3-yr, 6f
Grapevine 113 Don't Felter 118
Fluent Miss 113 King's Time 118
Lynn Rullah 113 Darlin' Dotter 116
Mighty Gone 124 Master Miche 118
King's Gamble 120 Vi'la Li'thicum 113
Eager Question 118 xMt. Hood 108
Lolly's Joy 113 B'chel'r Din'er 118
Lois 113

THIRD—$3,500, mai, 2-yr, 3f
Mellon Square 117 Some Song 117
eSamstress 112 Gaza Stripper 117
Needle's Doll 112 Secret Port 117
Greg's Doll 117 Falsun 117
Smiling Mush 112 Blazing Fast 117
Hap'y Serenade 117 Mac's Eloise 117
Victory Rose 117 eSa Nurse 117
Tatty Gr'sham 117 Niki 117
Prybell 117 Nell-Girl 117

FOURTH—$5,000, cl, 3-yr, 6f
Bull's Pal 109 Hy Slip 104
Fast Line 114 Big Plus 113
Last Sweep 111 Arabian Nights 111
Golf Score 108 June's Book 106
Harper's Ferry 111 John Quillo 108
Gray Cabin 103 Henry County 114
My Legend 106 Weaubleau 113
Newsmonger 111 Snow Dune 117

FIFTH—$5,000, cl, 4-yr up, 7f
Bear Tavern 116 Chit Chat 114
Wishing Bone 116 Ole Kel 114
a-Sweet Dadky 114 b-Mal-Don-D 109
Domingo 2nd 108 Th't L'cky D'y 122
White Label 122 We Guarantee 116
On Leave 122 a-Chromatic 114
Ch'ckie D5vid 119 b-Warspite 113
Glooming 116 Frie'dly Date 114
a-Reinhold-Pondfield entry
b-Cohen-Lewin entry

SIXTH—$5,000, cl, 3-yr, 1 1/16m (turf)
West Wind Lad 116 Linekin Bay 116
Social E'gine'r 116 Cadet's Miss 108
a-Amocal 113 xHope-Ye-Well 105
Gypsy Ghost 111 xGregary 102
xFath 106 a-Preempt 113
Blue Tattoo 119 Be Welcome 119
Solar Flare 119 Wit 105
Edgemont Lane 113 Palestine Song 119
a—Jacobs Ostucker entry.

SEVENTH—$6,000, al, 4-yr up, 7f
Our Answer 109 xSamphire 104
Holy Catfish 106 Betty W. 115
Gay Bandit 106 Close the V 112
Chadwick 106 a-Sun Glint 109
xPeachblow 101 Johns Bouquet 112
Coup d'Etat 112 Iskai 106
Picks Girl 112 a-D'sert Dre'm 106
a-Calumet Farm entry

EIGHTH—$6,000, al, 4-yr up, 1⅛m
Sabotage 119 Bold Lark 110
Natalio 2nd 107 Repiqueteo 107
Cactus Tom 118 Winter Park 107
Greek Star 116 Amor Gaucho 113
Sarisso 116 Helioscope Jr. 116
Bespoken 116

NINTH—$4,000, cl, 4-yr up, 1⅛m
Diesel Polly 121 Plum Deep 115
Sooty 113 Pondering Eve 121
Co'nte's T'lyar 115 Aviva's Di'ples 115
Headless 121 Yola 2nd 110
Full o' Love 116 Electrum 115
Loyal Woman 118 xEsquill 116
Ola Kala 115 Tricycle 121
x-5 lbs. aac.

Fair Grounds Entries

FIRST POST 230 PES

FIRST—$1,700, cl, 3-yr, 6f
Suit Firm 116 Mamewood 108
Ighty Fleet 111 xMi's We'h'r'd 103
Homer H. 116 xMucho Bueno 106
Ellen Ann S. 111 Magic Lady 111
xMr. I. Reckon 108 Miss Goliad 108
Baring Duchess 111 Vaughn Road 113
xMr. Mata 108

SECOND—$1,700, cl, 4-yr, 6f
Full Scale 112 Relencho 115
xNaturally True 107 One Countess 110
xNearway Jr. 107 xHigh Income 112
Sickle's Chance 115 xa-Warbow 105
Hanna's Doll 107 Pretty Pam 107
Chocarrero 120 xOlea Miss 105
xMiss Tiffany 105 xa-Know This 110
a-Grissom & Paddock entry

THIRD—$2,000, mai, 2-yr, ab 5/16m
Dead Last 116 xPionk 114
xHazel Sue 114 Treadwater 119
xAnniversary 111 Erinjs Green 119
Disado 119 xYo'g'ville Gi'l 111
Grey Feather 119 Flashback 119
Jolie Rosalie 119 Gre't Te'pt'i'n 119
Miss Natco 119 Hu'ry Up Sally 119
Arctic Royal 119 L'v'l Wih K't'y 119
Ariel Miss 119

FOURTH—$1,700, cl, 4-yr up, 6f
Mackey Boy 117 Lord Busher 114
Irish Love 119 xMr. Bellevue 117
Trying Mr. 119 Ten Lies 112
My Decision 119 Overhaul 114

FIFTH—$1,700, cl, 4-yr up, 6f
xRiver Gorda 102 xMiss Newc'stle 110
a-Little Sticky 115 Louise Parham 115
Our Tribe 117 a-Greek Gal 113
Jett Vapor 117 Urah Darling 113
Real Trouble 113
a-Bishop Stable entry

SIXTH—$1,800, cl, 4-yr up, 1 1/16m
Randy W. 112 Schoolmaster 121
Androb 121 xTop Hat 111
Bart's Town 118 xa-Cup Moon 108
xaCount Ch'ck 109 Miss Murano 113
a-Grissom entry

SEVENTH—$2,500, cl, 4yr up, 1 1/16m
Doublette 115 Gunrod 115
John's Bid 115 Alfiler 117
aColonel O. O. 115 a-Tamboro 113
Steel Pick 111 xBurgundian 112
a-Wilson-Hull Jr. and Johnson & Madden entry

EIGHTH—$2,500, al, 4-yr up, 6f
a-Eight Agavn 119 b-Ebony Pearl 112
Kair Agviral 112 xa-Mt. Olivet 107
Sailors Knot 112 b-Sun Better 112
Galveston Guy 113 Causeway 111
Safe Message 117
a-Grissom entry
b-Bishop Stable Inc. entry

NINTH—$2,000, cl, 3-yr, 1 1/16m
Absolute Faith 106 Helopic 111
Dyad 106 xHip Work 108
Ho Jo 111 Routeen 111
Topical 108 Hokane 116
Dontbugme 111 xIrish D'mpling 104
Cygnus 113

TENTH—$1,700, cl, 4-yr up, 6f
Kentucky King 113 xCrafty Tiger 108
Tucky Miss 108 Candie Lea 108
It Pays 108 Blue Wayne 113
Dudeu Platefv 107 Royal Cotton 110
Quintal 107 Oolong 113
Mad Dog 112 xLinzy Boy 108
x-5 lbs. aac.

Sunshine Park Entries

FIRST POST 2 PES

FIRST—$900, cl, 4-yr up, 6f
Omayana 117 Sea Venture 117
Gilded Lily 117 Lady Bertha 117
Luciete 117 Betty Twenty 117
Coffee Flavor 117 xMe'd'ws T'u'p 110
Melna 117 Copper Rupee 115
Chinook Miss 117 Chip Potato 110
Tongking 117 Jet Fashion 115
xP'rsi'n Pri'ce's 110 Snowberry 117

SECOND—$900, cl, 3&4-yr, 6f
Sherry B. 110 Finger Print 120
Azabache 113 Lady Termite 108
Jane Crews 115 xMy Mistress 110
Leslie L. 115 Heavy's Pet 120
Miss Everythi'g 115 xDevil Dora 110
Cobra Diamond 120 Long Blue 120
Rose of Quebec 115 Swaggerer 116
Col. Town 116 Cortes 120

THIRD—$900, cl, 4-yr up, 6f
Samoan 119 White Oak 117
Bel Centauri 112 Dagazha 119
Borje 119 Drogheda 119
Devotee 119 Belated Wave 119
Star Dog 114 Bell's Well 119
True Buckeroo 119

FOURTH—$1,000, cl, 4-yr up, 6f
xSky Mint 115 Dang'rous Dan 120
Bozenia 108 Just Tilly 112
Hap 110 a-Dynamoeter 117
Genteel Jack 115 xa-Adv'nce'ent 112
a-Rodriguez & Elias Bros. entry

FIFTH—$900, cl, 4yr up, 6f
Johnnie Glenn 116 Bay-B-Lin 112
Snowfire 117 xHi Bee Dee 107
Star Fleet 119 Dark Look 116
Hail Fellow 119 Truster 112

SIXTH—$1,000, cl, 4-yr up, 1m, 70yds
Colesburg 117 Foxy's Joy 119
Such Luck 119 xYoung Combnt 114
xBright Daze 114 Addie K. 109
Albertus 114 Scandell Sheet 109
xGran'ys Image 104 Mike D. D. 112
Merrie Vee 109 Big Cry 107

SEVENTH—$1,000, al, 4-yr up, 6f
Sgt. F. M. 114 Pick Shin 120
Miss Pimpernel 106 Illegal 112
Golden Satan 110 The Needler 120
Missileman 120 Elfin 115

EIGHTH—$1,000, cl, 4-yr up, 1m, 70y
Explanation 118 L'rd N'rt'bro'k 118
South Wisner 113 Harveys Baby 116
Apophasis 118 Leatherwood 118
Noble Hal 118 Pennys Pride 111
Ar-Searrach 118 Miss Ida 113
El Minzah 118 Lost Trick 118

NINTH—$1,000, cl, 4-yr up, 1m, 70yd
Harwick 118 Wag Jag 118
Zutalor 116 Star Flare 118
See Sag Sew 118 xHalts De'mon 106
Mornastar 113 Census Taker 118
Lovely Ann 113 Gingham Pal 111
Big Blade 118 Polygamist 118
x-5 lbs. aac.

Yesterday's Results

HIALEAH

1—Charm Song, R. Ussery 6.10, 3.60, 2.80; Peace For All, W. Hartack 6.20, 4; Beautiful A.M., A. Rini 3.90.

2—Belchise, W. Hartack 12.80, 6.80, 4.60; Dermagh, B. Thornburg 11.10, 6.80; Mr. Patrick, A. Rini 3.70.

DAILY DOUBLE—Charm Song and Belchise (2-1) paid $54.40.

3—Gold Flower, J. Yother 10.40, 5.30, 4.90; Heap Big Injun, W. Hartack 3.80, 2.90; Be Ambitious, J. L. Rotz 9.40.

4—Risky Kid, A. Coy 126.30, 54.80, 23.60; Mighty Caesar, R. L. Gilbert 13, 6.90; Winter League, W. B. Williams 4.90.

5—Pardner's Choice, M. Ycaza 5.40, 2.90, 2.70; Vivandiere, H. Hinojosa 3.20, 2.90; Nell's Joy, L. Gino 4.40.

6—Four Circles, J. Sellers 18.40, 9.50, 6.50; Delayed Harvest, C. Errico 40, 17; Cedar Way, J. Yother 6.90.

7—a-Fading Sky, H. Hinojosa 3.40, 2.60, 2.30; Appreciation, R. York 5.50, 3.70; Glass House, R. Ussery 2.90.
a-Hooper entry.

8—Bull Hero, H. Grant 24.70, 10.80, 7.30; Gregory G., G. Gibb 5.80, 4.60; John Fury, J. Sellers 6.70.

9—Shannondale, J. Sellers 7, 4, 3.40; Beau Red, R. Ussery 4.30, 4; Sweet N Tangy, G. Gibb 6.80.

ATTENDANCE—17,396.
TOTAL HANDLE—$1,644,779.

FAIR GROUNDS

1—Smoke Stream, L. Larkin 6, 3.20, 3.20; Special Choice, R. Vincifora 4.80, 4.20; Shadows Pride, M. Mangadello 5.40.

2—f-Spartan Lad, D. Wagner 35.40, 11.80, 6.80; Buckaroo Brave, L. Larkin 9.60, 5.40; Rocky R., R. Ringquist 3.80.
f-field.

DAILY DOUBLE—Smoke Stream and f-Spartan Lad (field) (10-10) paid $159.

3—Tawney Susan, R. Baldwin 6.20, 3.80, 4; Roadis Pride, J F Young 10, 6.20; Pitch Fork, D. Deroin 6.60.

4—Major Degage, T. Guyton 8.40, 4, 2.80; Prancing, R. Nono 4.60, 3.20; Fancy Frolic, L. Larkin 2.80.

5—Nice W., G. Smithson 15.60, 8.40, 4.60; Ike Boy, J. Delahoussaye 5.40, 3.40; Spring Lily, R. Winant 2.60.

6—Bardolino, J. Heckmann 5.60, 3.20, 2.60; Graphs Pet, J. D. Jessop 5.40, 4.20; Scandalmonger, K. Broussard 5.20.

7—Handset, C. Meaux 18, 7.80, 4.60; For Fun, R. Nono 7, 4; Patrick Of Erin, L. Larkin 3.80.

8—Andrew B W, J. Combest 17.40, 7.40, 5.20; Sage Of Alief, K. Broussard 9.40, 9.60; Lady Destroyer, O. Headley 8.40.

9—Miss Woodchuck, R. Borgemenke 13.20, 7.40, 3.20; Third Verse, S. Mellon 7.20, 2.80; Double Demand, O. Headley 2.60.

ATTENDANCE—6,998.
TOTAL HANDLE—$336,098.

Yesterday's Scratches

HIALEAH PARK

1—Novel Book, Fonthill, Do Diane, Doric. 2—Irish Actor, Chuckwood, Our Faith. 3—Sally Heather, Virginia G., New Age, Blindfold Test. 4—Euphrates, Reds Handful, Lady Susan, Nancy Arnole. 5—Lyford Cottage, Night Air, Honors All, Polymnia. 6—Cunning Wolf, Oaklandon, Rastus Brown, Flo Sreym. 7—Lonesome Joe, Count Dalmo. 8—Dark Fate, Forty Days. 9—Mr. Noble.

FAIR GROUNDS

1—First Stanza, Doug B. 2—Yankee Witch, Cnxrwmai Banner, Season Ticket, Star Of Parnell, Fair Hour. 3—Kenu Gorda, Sunshine John. 6—Irish Dream. 7—Faultsman, Witcream. 9—Orrtrack.

Today's Selections

HIALEAH
By The Associated Press

1—Deadly Actor, Mon Key Do, Beaureve 2nd
2—Mighty Gone, Eager Question, Colonel Burke
3—Some Song, Happy Serenade, Mellon Square
4—Fast Line, Harper's Ferry, Last Sweep
5—That Lucky Day, On Leave, Chuckie David
6—Solar Flare, Blue Tattoo, Social Engineer
7—Betty W., Picks Girl, Coup D'etat
8—Bold Lark, Greek Star, Sabotage
9—Pondering Eve, Diesel Polly, Loyal Woman

BEST BET—That Lucky Day

SUNSHINE PARK
By The Associated Press

1—Lady Bertha, Coffee Flavor, Tongking
2—Cobra Diamond, Rose Of Quebec, Finger Print
3—Drogheda, White Oak, Samoan
4—Sky Mint, Dynamometer, Dangerous Dan
5—Truster, Star Fleet, Snowfire
6—Such Luck, Foxy's Joy, Bright Daze
7—Missileman, Pick Shin, The Needler
8—Ar-Searrach, Explanation, Leatherwood
9—See Sag Sew, Wag Jag, Star Flare

BEST BET—Missileman

FAIR GROUNDS
By The Associated Press

1—Suit Firm, Homer H., Mr. I. Reckon
2—Chocarrero, Relincho, Full Scale
3—Grey Feather, Arctic Royal, Dead Last
4—Lord Busher, Mr Bellevue, Irish Love
5—Jett Vapor, Real Trouble, Greek Gal
6—Androb, Schoolmaster, Randy W.
7—Colonel O. O., John's Bid, Doublette
8—Safe Message, Fair Admiral, Galveston Guy
9—Hokane, Cygnus, Helopic
10—Crafty Tiger, Blue Wayne, Tanee Marra

BEST BET—Safe Message

Indonesia, formerly known as the Netherlands East Indies, is the world's largest archipelago.

The crow was considered to be a bird of evil omen in olden times because of its black plumage.

Opposition

(Continued from Page 12)

home and paying $445 in tuition and fees.

15 out-of-state students renting rooms in town and paying $624 in tuition, board, and fees to the College plus room rent in town.

45 nurses living at Memorial Hospital and paying $75 in tuition.

The Kuhn Report (University of Maryland Report) indicates a cost of approximately $600 annually for room and board alone. In addition, the liberal arts students here would pay the same tuition and fees as are now paid at the University of Maryland.

There are numerous fees which are required at the University of Maryland, and in our opinion they would in time be required at the branch.

Mr. Edwin Warfield, III, chairman of the Warfield Commission, in his presentation to the County Council of PTA in Cumberland said that he saw no reason why a student in this area should pay less for his education than one would pay at the University of Maryland. Your governing board has consistently argued for low costs for your students.

Mr. Edwin Warfield, III, also stated publicly that he saw no reason why a student should not drive 25 miles one way to obtain an education at the branch at Frostburg. Your governing board has always been opposed to such a policy in this mountainous area where the severe winters make driving very hazardous.

Independence Cited

Third, the faculty and administration also have concerns about the future independence of the proposed branch. One of these specific concerns relates to the number of instructors to be employed in each one of the ten departments of the College. As one reviews the Kuhn Report, it appears that decisions will be made at College Park. The point is that the number of instructors employed is dependent upon the demands of students for certain subjects and this varies from college to college in our nation. The total number of instructors for a given department cannot be determined by remote control. Only when a college has local independence over such decisions as well as over other decisions can it really progress and offer high-quality instruction and programs designed to meet the specific needs and requests of the students of Western Maryland.

Fourth, the University of Maryland requested $8,409,800 for buildings in the Governor's budget for this Legislature. This request was cut 50% before it reached Legislature. Assuming that the University of Maryland is successful in obtaining only 50% of its future budget requests for buildings, we have great concern as to what portion of the 50% would be earmarked for College Park, the Princess Anne campus and the Baltimore campus and what portion of the 50% would come to Frostburg.

In the fifth place, we note that the University of Maryland (in print) includes $4,050,919 for Frostburg in buildings and improvements, whereas your present governing board, Maryland State Board of Education, includes (in print) $5,553,100 for Frostburg in buildings and improvements. Your governing board has one of these buildings under construction now. In view of the fact that it takes the Department of Public Improvements at least one year to draw the plans and advertise for bids for a project at either the University of Maryland or at Frostburg State Teachers College, construction projects move forward at a slow rate.

It is true that the faculties of the state teachers colleges have constantly opposed professorial rank because this tends to destroy incentive and to create discord in a faculty. To date, comments addressed to the faculty in your papers indicate that in transition there would be no salary reductions. Reference has been made also to minimum salaries at the University of Maryland, but no mention has been made of maximum salaries at the University of Maryland. If the residents of Western Maryland do not wish to have a second-rate branch of the University of Maryland in Frostburg, then the current maximum of $12,500 for full professors at the University of Maryland should apply also at a branch in the proposal.

Always Interested

Let us reassure you that Frostburg State Teachers College has always been interested in the economic and cultural development of the area as referred to in your publication. Our faculty and administration have cooperated in Frostburg and Cumberland in sharing with organizations and churches their talents in music, drama and public speaking. We have encouraged our instructors to live and buy in the local area. We have consistently requested that the State of Maryland buy locally for our institution.

With a great deal of effort we have doubled the enrollment in a very short span of time, knowing that an enrollment of 1,000 to 1,500 was important, not only for our current broadened educational program which includes four years of liberal arts and four years of teacher education, but also realizing that more students meant more income for Cumberland and Frostburg. We are aware of your extensive program for economic development.

We plead that you do not make the cost of education so high that in the future the student from the average income family will be deprived of a college education. It has been our experience that many of your well trained high school graduates are reluctant to obligate themselves by borrowing funds for college attendance. What may seem to you a slight increase in cost can make the difference in a student from Western Maryland going to college or not going to college.

In closing we should like to point out that professionally and ethically we support our governing board, the State Board of Education, in opposing the unification of any teachers college with the University of Maryland.

We feel quite certain that Judge William C. Walsh, as a member of the governing board of the University of Maryland, would expect the same high-level consideration from his faculty and administration were the University about to be removed from the judisdiction of the governing board.

We are cognizant of the fact that we are public servants, and the decision for merging Frostburg with the University of Maryland rests with the people who are urged to voice their opinions on the matter to the delegates and senators in Annapolis during the next several weeks. We appreciate, however, the opportunity of pointing out some pitfalls which could possibly be avoided by a careful study, during the year ahead, of Morgan State College, the University of Maryland, and the five state teachers colleges.

Very sincerely yours,
Faculty and Administration of Frostburg State Teachers College

High School Principals Meet Today

Jr. High Schools Discussion Topic

Allegany County High School principals will meet today at the Board of Education office, Washington Street, to discuss "What Is A Junior High School?"

Announcement of the meeting was made by Richard T. Rizer, assistant superintendent of schools, who will be general chairman. The meeting will convene at 1:30 p. m. with Wayne W. Hill, principal of Beall High School as chairman of general discussion.

The topic for discussion will be broken into two parts: What unique functions does the junior high school perform in today's educational program? And what, if any, changes in the organization and function of the junior high school seem to be indicated by present day needs?

Oberlin T. Chaney, principal of Cresaptown School, will discuss the advantages and disadvantages of the ninth grade position in the program, as the last grade in junior high school or the first grade of senior high school.

Joseph H. Pellerzi, newly appointed principal of Mt. Savage High School will discuss the advantages and disadvantages of various types of organizational patterns in secondary schools in vogue in the United States today.

Dr. James B. Conant's report on junior high schools regarding homework, grading, promotion, classification of pupils and developing basic skills will be discussed by Miss Lula M. Blonskey, principal of Pennsylvania Avenue School.

The meeting today is one of a series of meetings being conducted for the purpose of making a critical study of secondary education in the county by principals of the schools. High school general and special supervisors will attend today's meeting.

GSA To Ask Bids On New Building At Martinsburg

MARTINSBURG, W. Va. (AP)—Notices have been sent out by the General Services Administration that it soon will invite bids on building a center for the Internal Revenue Department.

The building is to be on land near the Baker Veterans Administration hospital.

It will house an automatic processing center for income tax returns.

First notices indicated the building will contain 30,000 square feet of space. The government proposes to lease it for 20 years from the builder who also will be required to purchase the land.

Heavy Snows Fail To Close Airport

The Cumberland Municipal Airport has been kept open during the worst winter since 1942, according to Charles F. Heller, maintenance superintendent.

He reported to the Mayor and Council yesterday that main runways, taxi strips and roads at the airport are open.

Mr. Heller said snow is piled from six to 10 feet high beside the runways.

About 20 swipes of the big snow plow are needed, he said, to clear the runways. Runway lights must be cleared of snow by hand to prevent damage, he said.

Property Transfers

Floyd G. Clites to James L. and Barbara R. Deremer, property in Corriganville.

Margaret H. and Charles M. Harbaugh to Cyrus V. Bowers, property in Allegany County.

Parking Receipts Up

Parking meter receipts the week of January 29 amounted to $635.45 compared to $590.50 the week of January 22, an increase of $44.96. Inspector Harry Whisner reported to the Mayor and Council yesterday.

Display Classified — Display Classified

OUR GREATEST TV VALUE

world famous TV with handcrafted SERVICE SAVER Chassis

for greater operating dependability and fewer service headaches

ALL NEW 1961 23" ZENITH® Console TV

23" overall diag. picture measure. 280 sq. in. of rectangular picture area.

Slim Modern Styling

THE HARRISON MODEL G2735
Finest Furniture styling in deluxe console. In grained dark Walnut color, grained Mahogany color and grained Light Walnut color.

$279.95 with trade

ZENITH QUALITY FEATURES
• Full Power Transformer • Spotlite Dial • 20,000 volts of picture power • "Fringe Lock" circuit • Sunshine Picture tube • Cinelens picture glass • Target Turret Tuner

The First National Bank shoppers charge account Cumberland, Md.

DUPLEX SALES and SERVICE

S&H GREEN STAMPS

1302 Virginia Ave. — PA 2-5070

NATIONAL ASSOCIATION OF REAL ESTATE BOARDS — REALTORS Are Active Members of Constituent Boards

FEBRUARY FORECAST:

The Housing Market Will Be Brisk In The Cumberland Area This Spring!

Smart Home Owners Are Taking Advantage Of This Active Market By Listing Their Properties NOW With Members Of The Award-Winning . . .

CUMBERLAND BOARD of REALTORS

LOW PRICED HOMES

111 HUMBIRD STREET: Well located two bedroom home with finished expansion attic, bath, gas floor furnace, partial basement, garage. Nice level lot. Near school, stores and bus service. Asking $6,800.

881 PATTERSON AVE. EXTENDED Compact three bedroom home in excellent condition. Modern bath, gas furnace, full basement. A real buy at $6,500.

Howard M. Spiker, Realtor
20 South Centre Street PA 2-2414

JOHNSONS HEIGHTS
3 BEDROOMS — 2 BATHS

933 KENT AVE.—One and a half story brick residence situated on large double lot nicely landscaped in most desirable area on Johnson Heights. Large living room with fireplace, dining room, kitchen, bedroom and tile bath on 1st floor; 2 bedrooms and bath on 2nd floor. Full concrete basement with paneled recreation room and fireplace. Immediate possession.

Price $23,750

M. D. Reinhart Agency
PArkview 2-2111
Liberty Trust Building

GRANTSVILLE, MD.
EXCELLENT FRAME HOME, 1st fl.—lrg living, dining, TV room, mod. kitchen, bedroom, ceramic tile bath, wall-to-wall carpet & drapes. 2nd fl.—3 rooms, mod. kitchen, bath. New 2 car garage with mod. 4 room apt. Lrg. lot, 100' front.

MOD. FRAME HOME, lrg. living, dining, kitchen, 2 bedrooms, bath, automatic heat, 1 car garage, lot 100' front.

FROSTBURG, MD.
W. MECHANIC ST. FRAME, 6 lrg. rooms, bath, heat, nice lot, SPECIAL FOR $6,500.
CALL MRS. NATOLLY TO INSPECT THESE PROPERTIES. OV 9-5489 OR PA 4-0880

Carl F. Schmutz Assoc.
16 S. Liberty St.

Westernport, Maryland

New Ranch Type Home located on corner of Stony Run and Horse Rock Roads, Westernport. 3 bedrooms, 1½ ceremic tile baths, 2 fireplaces, full basement with a recreation room and convenient carport. Living room, dining room, all electric kitchen with birch cabinets and dinette. Hardwood floors, automatic forced hot air heat, gas fired furnace. Lot 100x100 ft. located just beyond new Bruce High School, beautiful surroundings. Reasonably priced. Inspection by appointment.

JAMES W. BEACHAM
Specializing — Real Estate Appraising
744 National Hwy. Phone PA 2-2090

117 FIFTH ST. 2-story 6-room frame dwelling. Newly decorated. Fenced lot. 1-car garage. Part basement. Coal-fired warm air heat. Priced ow at $6,300.

327 FORT HILL AVE. 2-story 6-room frame. All in good state of repair. Moderately priced. G.I. Loan can be assumed.

BEDFORD ROAD HOMESITE. Corner lot 68x325. Price reduced to $900.

WANTED — Properties to sell!

Glenn Watson & Son
213 Virginia Avenue PA 2-4040
After 5 p. m. PA 4-2631 or PA 2-0278

FROSTBURG

6-ROOM Frame House. Hot Air Heat. Bath. Reasonable Price

6-ROOM Frame House covered with aluminum siding. Bath. Very Low Cost. Owner leaving city.

Good building lot—50 x 120 ft., Spring Street. Price $1,050.

Beall Insurance & Realty
Phone Fbg OV 9-6661—No toll Chg.
West Main Street Frostburg

NEW RANCHER

Big, bright and beautiful ranch type home located at 40 Moran Avenue, City. There are three bedrooms, modern kitchen with dining area, lovely living room, modern bath, full basement with recreation area, forced hot air heat, attached garage, nice level lot. Located two blocks from grade school in a friendly neighborhod. Ask to see it today.

Howard M. Spiker, Realtor
20 South Centre Street PA 2-2414

Sunset View New Brick Rancher
Beautiful Brick Rancher in this New Residential Section. Living Room with fireplace. Dining Room. Modern Kitchen. with Built-in Range. Three bedrooms and Tile Bath. Attached Garage. Hot Water Baseboard eat. Abundance of closets. Large Wooded Lot 100x160 Feet. Have us show you this delightful home at once

Frederick St Brick Bungalow
This well-built new brick bungalow is located No 1204 Frederick t on a nice level lot 50x125 feet. Large Living and combination Dining room. Modern Kitchen two bedrooms and two baths. Garage in basement. Price Reduced for quick sale with immediate possession

D P MILLER CO.
INSURANCE & REALTORS
Ph. PA 4-3838 62 Pershing St.

Are You Just Somebody's Tenant

Declare your independence! This 5 bedroom stucco home located at 613 Patterson Avenue is ideal for a large family. Full cellar, economical coal hot water furnace, 1½ baths, 2 car garage and porches. Quit paying rent; buy this for $12,500.00.

"see PERRIN about it"
REAL ESTATE—INSURANCE
20 Pershing Street PA 4-2960

GOETHE ST. BRICK older type home 10 rooms, large lot with many possibilities. Immediate possession — further reduced to $4,800 for quick sale.

BRADDOCK RD. 3 bedroom ranch type home, living, dining, electric kitchen, 1 car garage.

FAYETTE ST. BRICK 2 story 4 bedroom home in perfect condition.

HOLLAND ST. New mod. 4 room home, full basement, automatic heat.

Carl F. Schmutz Assoc.
16 S. Liberty Street

LARGE HOMES

Brick dwelling, containing eight good size rooms and three small rooms. Steam heat with stoker-fired furnace. Located 222 Harrison Street.
Price reduced to $8,500.00

Brick dwelling, containing eight good size rooms and two small rooms. Hot water heat with stoker-fired furnace. Located 230 Union Street.
Price reduced to $7,500.00

These properties are in very good condition and are in excellent locations for roomers or could be converted into apartments. Most of the furniture is included in sales price.

Harry B. Simpson
113 Frederick Street
Realtor Insurance
Dial 2-5760 or PA 2-3723

CONVENIENT IN-TOWN HOME

Good 5-Room Brick with Finished Basement containing Small Apartment. An Income and a Home $4,500. Fenced yard. Gas Hot Air Heat. Located at: 202 Decatur St. See this now! Call for an appointment today!

BERT J. GRAHAM
REALTOR INSURANCE
58 N. Centre St. Dial PA 4-0200

$4,000
Princeton St. 5 Rms, Bath, Furnace

$6,000
Brice Hollow Rd., 3 Rms, Bath, furnace, 3 Acres Land

$11,500
Baltimore Pike, 8 Rooms, Bath, Furnace, Large Lot

$12,500
Davidson St., Solid 4 bedrooms, Bath, Hot Water Heated Brick. Full Basement

Wally Wilson Agency
REAL ESTATE — INSURANCE
PA 4-5483 103 S. George St.

FOR SALE

595 McMullen Highway, Cumberland, Maryland. Frame dwelling covered with asbestos shingles having 6 rooms and 1½ baths, coal warm-air furnace, full basement, hardwood floors, single garage, and lot: 40' x 120'.
Price: $9,800

Mt. Pleasant Road, Cumberland, Maryland. Concrete block and stone dwelling having 5 rooms and bath, oil warm-air heat, part basement, hardwood and tile floors, single garage, and lot: 91' x 716'. Price: $12,000

367 Bowling Avenue, Bowling Greene, Cumberland, Maryland. Frame bungalow having 6 rooms and bath, gas warm-air heat, full basement, double garage, and lot: 100' x 120'.
Price $14,900

GOODFELLOW AGENCY
Real Estate Storage Insurance
131 N. Centre St. Phone: PA 4-2893

LOW PRICED PROPERTIES

327 Davidson Street
Six room frame dwelling. Living room, dining room, kitchen, three bedrooms and bath. Hot air furnace heat to each room. Priced at $3,500.

213 Davidson Street
Six room brick dwelling containing living room, dining room, kitchen, three bedrooms and bath. Priced at $3,800.00

Wiebel and Workmeister
Realtors Insurance
123 Frederick Street Phone PA 4-3380

SOUTH END

Here is a nice house with income. Live on first floor in a nice large 4 room & bath apt. Rent 4 room apt. on second floor, 3 room apt. on third. Nice yard and trees. Two car garage, hot air heat, stoker coal fired—priced to sell.

Also nice commercial property on Greene St. Two buildings and large garage area. All rented.

THE J. H. HOLZSHU CO.
INSURANCE-REALTORS-BONDING
21 So. Centre St. PA 2-6555

Beall Asks Navy To Certify Need For Bridge

Says Project Would Cut Unemployment

Immediate certification by the Navy of the need for a new bridge across the Potomac River at Pinto was requested yesterday by United States Senator J. Glenn Beall.

The request was made at a meeting in Senator Beall's office, attended by representatives of the Navy's Bureau of Naval Weapons and Bureau of Yards and Docks.

Senator Beall said that as soon as he receives such a certification, he will go directly to the White House and request that construction be started as an aid to the unemployment problems of the area.

Cites Load Limit

He pointed out to the Navy officials that the present bridge which serves the Allegany Ballistics Laboratory was built in 1882 and has a load limit of 16,000 pounds.

Because of the expansion of Navy activities at the plant, the structure is now unsafe and inadequate, Senator Beall said.

Attending the meeting with Senator Beall were J. C. Sartoris, head of the Industrial Installations branch of the Bureau of Naval Weapons; W. J. Widmayer, his assistant; Eric Collins, legislative liaison officer of the Bureau of Naval Weapons, and Melvin Brown, of the Special Projects office of the Bureau of Yards and Docks.

Cost Is $800,000

Efforts toward the construction of the bridge have been pushed for several years on the county, state and federal levels.

Governor Tawes recently pledged his full support for the plan which is being expedited in Washington by Senator Beall.

It is estimated the span would cost about $800,000.

The new bridge is needed to meet the needs of ABL, a research and development center for solid rocket propellants, operated for the Navy's Bureau of Ordnance by the Hercules Powder Company.

Tax Exemption, Fee Payment Bills Received

Copies of two bills of interest to residents of Western Maryland have been received here. They propose tax exemption of properties of labor unions in Allegany County and for requiring payments of costs before filing suits with trial magistrates in Garrett County.

House Bill 217, sponsored by the Allegany County Delegation, would provide a tax exemption for purposes of county taxation for properties owned by labor unions. It provides that

"In Allegany County for purposes of county taxation the property, real and personal, owned directly or indirectly by any bona fide labor union or unions, or by any corporation whose capital stock is exclusively owned by any bona fide labor union or unions, provided that such property is used solely for the mutual benefits of its or their members and not for profit.

"Any part of such property which is commercially rented shall be taxable to the full extent of the commercial use on the fair value of the property so rented."

The other, House Bill 237, sponsored by the Garrett County Delegation, provides that:

"In Garrett County, no suit or action shall be filed with any justice of the peace designated as a trial magistrate until the fees allowed in Section 20 have been paid to the justice of the peace."

Man Is Guilty Of Carrying Gun

A South End man who was arrested Sunday for carrying a loaded .22 calibre pistol, yesterday was found guilty of the charge by Trial Magistrate F. Allan Weatherholt, who withheld sentencing him.

Dewey Mort, 62, of 227 West Offut Street, was arrested by local police who said the gun was loaded. They said the man was also questioned by B&O police in connection with the theft of copper from the railroad.

Deaths

Cochran, Mrs. Roger, 24, native of Eckhart.

Cuthbertson, Melvin, 47, Lonaconing.

Deneen, Scott O., 82, Warfordsburg, Pa.

Green, Mrs. Charles, 73, Nikep.

Hosken, Miss Stella L., 85. Frostburg.

Long, Orian R., 69, LaVale.

Pirkey, Wilford A., 75, of 460 Pennsylvania Avenue.

Powell, Harold A., 64, of 706 Lafayette Avenue.

Preston, Mrs. Mechaick, 73, Lonaconing.

Rupp, William O., Middletown, 81, Ohio.

Tabler, Edgar I., 48, of RFD 3, Knob Road.

Whitacre, James S., 84, of RFD 1, Ridgeley.

(Obituaries on Page 6)

First Time Blood Donors

These two young women gave blood for the first time yesterday when the Red Cross Bloodmobile Unit from Johnstown, Pa. visited the Eagles home here yesterday afternoon. Left to right are Miss Darlene Whalley of 1207 Shades Lane and Miss Rosemary Mullaney of 208 Washington Street. A total of 200 pints of blood was collected during the visit.

College Expansion—5

Laboratory Facilities Would Jump 610 Per Cent

This is the fifth in a series of factual articles about the proposed unification of Frostburg State Teachers College and the University of Maryland. Today's article deals with the expansion of instructional facilities that would occur as a center of the University.

By ALBERT D. DARBY
News Staff Writer

To fulfill the needs as a center of the University of Maryland, facilities used for instructional purposes on the Frostburg campus would be more than doubled, according to one of the specific recommendations in the feasibility report submitted to Governor J. Millard Tawes.

This feasibility report, the work of a committee headed by Dr. Albin O. Kuhn, executive vice president of the University of Maryland, stated that facilities now being used for instructional purposes at Frostburg occupy 48,069 gross square feet. It is projected that there will need to be added 52,605 gross square feet for the planned student body of 1,500 as a center of the University of Maryland.

Half For Laboratories

Nearly half of this increased space would be for laboratories. Scientific discoveries of the past few years have emphasized the importance of basic research in an educational program.

Significantly, the Kuhn report would jump the laboratory space at the Frostburg campus by 610 per cent. From the present 4,224 gross square feet it would be jumped 25,776 square feet to a new total 30,000 gross square feet.

Classroom space at the college apparently is nearly adequate to meet the projected enrollment of 1,500 students as a University center. Classroom space would be increased only a little more than 20 per cent, from 16,225 gross square feet to 19,500 gross square feet.

Administrative offices would need to be increased 82.3 per cent from 4,113 square feet to 7,500 square feet. Faculty offices would be in line for a 48.3 per cent boost, from 9,100 square feet to 13,500 square feet.

$1,159,419 Cost Involved

To construct and equip the 52,605 gross square feet of floor space at an estimated cost of $22.04 per square foot would cost $1,159,419. That is more than one-fourth of the capital improvement expenditures of $4,050,919 projected over a 10-year period.

The Kuhn report discusses in some detail the course offerings at the teachers colleges during the past two school years. At Frostburg, it is pointed out, the two-course sequence "Animal Biology and Plan Biology" and the two-course sequence "Physical Science" made up 67.8 per cent of the course credit hours in science. On the other hand, only 10.2 per cent was in general chemistry and three per cent in physics.

As a center of the University of Maryland, the Frostburg college would offer a major in biological science. The science program would include intitial courses in botany, zoology and microbiology; sequence in chemistry followed by organic chemistry and quantitative analysis and sequence in physics.

Mayor Is Featured In League News

Mayor J. Edwin Keech is one of the city officials featured in a "Meet Your League Council" article in the current issue of the Maryland Municipal News.

Mayor Keech is vice president of the League's Council and represents the Western Maryland district.

Congressman Will Assist CGC Pupils In Study Course

The Paladin group of the Catholic Students Mission Crusade of Catholic Girls Central High School announced that Rep. Charles McC. Mathias, R-Md. 6th, is cooperating with the organization in its efforts "to highlight the threat of Communism to the United States at home and abroad."

Rep. Mathias is sending the Congressional Record daily to Sister M. Lenore, principal, for use by all students in the school library. He will supply the group with full information on all bills in which it is interested and gave his assurance that one of the matters he discussed during his recent campaign as being vital to the security of the United States, better training for foreign service personnel, will be constantly emphasized during his service in Congress.

Rep. Mathias commended the students for their interest in national and international affairs, and said that he would arrange for them to attend hearings of the House Un-American Activities Committee or any other Congressional hearings that are open to the public which they would like to attend.

Louisiana Avenue Home Broken Into

Someone broke into 518 Louisiana Avenue during the past several days and ransacked the home of Mrs. Cora Griffith, city police said yesterday.

City Police Detective Captain James E. Van said a complaint was received from Elizabeth Lauer, 522 Louisiana Avenue, who had gone to Mrs. Griffith's home to check it while she was away.

Captain Van said the kitchen door in the rear of the dwelling was forced and the intruder, who apparently was looking for money, went through the home and ransacked all the rooms with the exception of a bedroom.

Legislature At A Glance

By The Associated Press

CIVIL RIGHTS — The House passed a Civil Rights bill to prohibit discrimination in State hiring with the prospect it may become a model for other integration bills.

LABOR — A bill which would require the telephone company to pay its employes the same pay scales throughout the state for similar work performed was introduced in the Senate.

SAVINGS and LOAN—The sponsor of a bill to restrict operations of a financial insurance firm headed by Baltimore County delegates indicated he will seek a postponement of committee action Tuesday because of an expected absence of backers.

House Passes Civil Rights Legislation

State Agencies Would Be Affected

By GEORGE BOWEN

ANNAPOLIS (AP)—The Maryland House of Delegates Monday night passed a Civil Rights bill that may be used as a model for others that integrationists hope to have approved by the legislature.

The House sent to the Senate without debate a bill to prohibit the heads of State agencies from discriminating because of color in hiring employes.

A key clause is that complaints are to be filed with the attorney general who will decide if they warrant prosecution.

The House insisted last week that this screening by the attorney general be compulsory rather than permissive. The House wanted to protect department heads from promiscuous charges.

The provision headed off any potential objection to the anti-segregation policy and gave integrationists an idea. They have several other bills pending, notably to outlaw refusal by hotels and restaurants to refuse service to persons because of color or national origin.

The prepared bills would allow any alleged aggrieved person to file a complaint with a magistrate. Integrationists, encouraged by House acceptance of the State hiring bill, were prepared to offer amendments to their original hotel and restaurant bills.

They also would provide for a screening of complaints by the attorney general to protect owners from irresponsible charges and undeserved publicity.

If the attorney general decided that grounds for prosecution existed, he would refer the complaint to the State's attorney of Baltimore City or the county involved.

The State hiring bill passed by the House Monday night was the second to clear one of the chambers this session. The House last week approved a bill requiring contractors on state jobs to agree not to discriminate in hiring their help.

Contractors convicted of discrimination would lose the state award.

Demos Endorse University Plan At Frostburg

Favor Food Stamps; Oppose Beer Tax

The Democratic State Central Committee of Allegany County, at a meeting yesterday at noon, passed three resolutions, and elected a vice chairman.

The committee went on record urging the Governor and General Assembly to support the plan to create Frostburg State Teachers College as a center of the University of Maryland. Unanimously endorsed, members of the committee praised the action of local civic leaders, newspapers and others who are currently urging this step toward greater opportunity in higher education for residents of Western Maryland.

A resolution was also adopted calling for the inclusion of Allegany County in the President's proposed food stamp plan to help the needy, unemployed and indigent of the county. Members expressed the view that this additional assistance to the jobless may be needed in some sections of the county.

The committee also adopted a resolution voicing strong opposition to a General Assembly proposal for an additional state tax on beer. It was pointed out that local breweries are among the larger steady employers of labor in this county, and any additional tax upon their product might place them in a less competitive situation, in exporting their products to other states. It was also expressed by committee members that any such additional tax would be an imposition on the consuming public.

The committee also elected F. Allan Weatherholt as vice chairman. Thomas B. Finan, chairman, suggested that a vice chairman be selected, because he is out of the city much of the time, since his appointment as attorney-general. There are problems which arise occasionally, and the committee agreed that someone should have the responsibility of polling the committee or calling a meeting in these situations.

Present at the meeting were Thomas B. Finan, chairman; C. William McDermott, Edward J. Ryan, John Ralph Kelly, William Kelly, Leslie J. Clark, secretary, William L. Wilson Jr., treasurer, and F. Allan Weatherholt, vice-chairman.

Snow Is Expected In District Today

Snow mixed with or changing to rain is the weather forecast for today.

The temperature went above the freezing mark yesterday for the second day in a row and aided in melting some of the snow which fell last week.

Opposition Of College Explained

Five-Page Letter Outlines Views

The faculty and administration of Frostburg State Teachers College set forth their reasons for opposing unification of the college with the University of Maryland in a five-page letter to the editor of The Cumberland News.

Views of the faculty and administration are set forth in this long letter printed below in its entirety:

To the Editor:

Reference has been made in The Sunday Times, February 5, to the fact that the Frostburg State Teachers College faculty and administration are opposed to the unification of the College with the University of Maryland and we have been asked since to state our reasons. This, we will do as briefly as possible.

We should like to call to your attention, and to that of the general public, several highly important items which are of vital concern to the residents of Western Maryland.

First, the State Board of Education has already (last May) approved the four-year liberal arts A. B. degree including pre-professional courses. The first students with the liberal arts A.B. degree will graduate next academic year.

Your governing board has already (last May) approved the preparation of senior high school teachers.

Your governing board goes beyond the University of Maryland Report in projecting majors also in art, music and physical education at a later date.

Your governing board has been administering a curriculum for nurses and will consider expansion of this program. To date there his been no mention in the University of Maryland Report of a program of nursing in the proposed branch.

Second, the cost will be greatly increased for every student who will attend college under the proposed merger plan. Here are the facts.

Rates Cited

Yearly rates being paid by students at Frostburg State Teachers College today are as follows:

317 students in teacher education living at home and paying $45 in fees.

400 teacher education students in dormitories paying $311 in room, board, and fees.

168 teacher education students renting rooms in town and paying $224 in board and fees to the College plus room rent in town.

75 liberal arts students living at home and paying $195 in tuition and fees.

27 liberal arts students renting rooms in town and paying $374 in board, tuition and fees to the College plus room rent in town.

10 out-of-state students living at

(Continued on Page 11)

Centre Street Church Schedules Conference

The Commission on Education of Centre Street Methodist Church announces a workers' conference for all teachers and workers in the Church School tomorrow from 7:30 p. m. to 9:30 p. m. in the chapel.

Ernest A. Lindsay, chairman, said that Dr. A. Merritt Dietterich, executive secretary of the Board of Education of the Baltimore Conference, will be the leader of the meeting.

"Space—Our Church School's Greatest Need," will be the theme of the conference which will replace the regular monthly meeting of the commission.

The conference is an outgrowth of the previous worker's conference held in November and since Dr. Dietterich is an outstanding worker in the planning and effective use of space in Church Schools, he is being brought here by the unanimous decision of the commission.

Mrs. Ernest Lindsay, general superintendent of the Church School, is in charge of the conference. Mrs. John Nicklin, senior department superintendent will give the devotions, and Mrs. Donald Paulman, chairman of local church activities, will be in charge of refreshments.

Prior to Dr. Dietterich's appointment to the Baltimore Conference in 1959, he served in a similar capacity with the Des Moines, Iowa area Board of Education.

He also served as president of the Executive Secretaries section of the National Conference on Christain Education. Dr. Dietterich has worked with church group laboratories and is certified as a trainer in this field.

The worker's conference, which is part of the planned educational program of the church, provides a unification of teachers and departments in carrying out the work outlined by the Commission on Education and promotes Christian fellowship among the workers.

GLENN E. MARTIN

Glenn Martin Heads Kelly Advertising

Glenn E. Martin has been appointed advertising manager of The Kelly-Springfield Tire Company, effective immediately, according to an announcement by M. T. Powers, vice president in charge of sales.

Mr. Martin has an extensive background in advertising and marketing tires, having been advertising manager of the B. F. Goodrich Company, Tire Division, for ten years prior to joining Kelly-Springfield.

His Akron, Ohio, civic and business activities included membership in Board of Trustees, United Fund of Akron; Public Relations Committee, Akron YMCA; Trustee Akron's North Hill Methodist Church, Cooperative Newspaper Committee for Association of National Advertisers. In addition, Mr. Martin is a past president of the Advertising Club of Akron.

Lester J. Auker, whom Mr. Martin succeeds as advertising manager, has received another assignment in the Kelly-Springfield sales organization, to be announced later.

Mr. and Mrs. Martin and their two sons, John A. "Tony" Martin and Paul E. Martin, will make Cumberland their permanent residence in the near future.

200 Pints Of Blood Given Here

Red Cross officials were "pleasantly surprised" yesterday when 200 pints of blood were collected by the Bloodmobile Unit of Johnstown, Pa. which visited the Eagles home here.

Mrs. John Lohnas, blood recruitment chairman in Cumberland for the Allegany County Red Cross Chapter, said 181 persons were scheduled to give blood and 117 showed up.

There were 95 "walk-ins" and 12 rejections, said Mrs. Lohnas. Ten persons gave blood for the first time.

Miss Mary A. Soethe, 614 Hill Street, joined the five-gallon club. James Hoffman, 705 Hill Top Drive, and John A. Davis, 633 Elm Street, became members of the four-gallon club.

Three persons who joined the three-gallon club are Mrs. Lewis Millholland Jr., Cresaptown, John E. Luttrell, RD 3, city, and Mrs. May Barb, 405 Columbia Avenue.

Miss Christine Alderton, RD 2, city, Arthur E. Beaulieu Jr., 312 Avirett Avenue, William C. Emerick, 227 Emily Street, and Richard L. Swick, of 12 Virginia Avenue joined the two-gallon club.

Eight donors joined the one-gallon club. They are Mrs. Leona Pullin, 220 Bond Street; Mrs. Wendell Hanst, 150 Polk Street; Mrs. Opal Martz, Cresaptown; Virgil Twigg, 10 Humbird Street; Ronald J. Screen, 1130 Braddock Road; Bert Vance, Keyser; Miss Sheila Fram, 613 Frederick Street, and Hugh P. Boyer, 232 Paca Street.

Mrs. Lohnas said the physicians on duty were Dr. Abdullah Hashim, Dr. Earl Paul and Dr. Leo Ley.

The bloodmobile unit will be at the Amcelle Plant of Celanese Fibers Corporation on March 6 and the following day will be at Piedmont, W. Va.

Planning For Extra Night Opening

Members of the Retail Merchants Association, seen at a luncheon meeting yesterday in the Cadillac Steak House, discuss plans for promoting an additional night opening for stores here beginning Thursday, March 2. Presiding, left to right, are Samuel Moses, Louis V. Shinnamon and John J. Coyle, association chairman. Mr. Moses, Morton Peskin Jr. and C. E. McAninch, who comprise the Promotion committee, were asked to report back on alternate proposals for promoting the plan to offer residents of the Tri-State area an opportunity to shop here on Thursday nights in addition to the present Monday night hours.

100 Students Hear Talks On University Plan

Gilchrist, Jenkins Answer Objections

A group of students of Frostburg State Teachers College met last night with two Allegany County attorneys to discuss the proposed inclusion of that college as part of the University of Maryland.

C. William Gilchrist and William S. Jenkins met with the delegation of students at the fire hall in Frostburg.

The students voiced objection to the college becoming a part of the University and it was cited that the expenses of getting an education at the college would be increased.

Reasons Given

Mr. Gilchrist presented various reasons why the college should become part of the University. He said the State Board of Education at one time refused to branch out into the liberal arts field.

However the board revised that decision in May of last year. The State Board of Education and the University are seeking to do the same job for higher education in Maryland, said Mr. Gilchrist.

He distinguished between the Warfield Plan and the Kuhn plan. A number of questions were answered.

Frostburg Mayor, Council Favor University Plan

The Mayor and City Council of Frostburg last night voted unanimously in favor of the plan to make Frostburg State Teachers College a center of the University of Maryland.

Mr. Gilchrist explained that even though student expenses would increase if the college becomes part of the University, there will be a loan fund available and 10 per cent a year of the amount borrowed would be refunded over a five-year period if the graduate continued to teach in Maryland.

He said the students now enrolled would not be required to pay additional expenses prior to graduation. Mr. Jenkins backed Mr. Gilchrist and said that the proposed plan would hurt some but in the long run would help the majority to get more opportunities for better education in Western Maryland.

Head Commission

The students who attended the meeting were those in a student commission to study the future of higher education at Frostburg.

Mike Todd, chairman of the Student Congress Study Committe, was present as well as Larry McLean, president of the Maryland Association of Future Teachers of America and parliamentarian of the Student National Education Committee; William Buttrill, president of the freshman class; Marvin J. Van, president of the Student Congress, K. Eugene Kidwell, treasurer of the Congress, and Don K. Wittig, member of the junior class and member of the Student Congress Study Committee.

About 100 other students met at the fire hall.

Women Hospitalized Following Falls

Two women were admitted to Memorial Hospital last night after being injured in accidents at their homes.

Mrs. Beatrice Snyder, 51, of RFD 1, Ridgeley, was admitted to the hospital with a fractured left wrist she sustained when she fell at home.

Also admitted was Mrs. Myrtle Smith, 80, of 219 Wood Street, Westernport, who suffered a fractured hip when she fell.

Frank B. Myers, 10-year-old youth from RFD 5, city, was treated at the same hospital for a laceration of the scalp he sustained when he struck the bumper of a car while sled riding.

Stores Thank City For Snow Removal

The Retail Merchants Association yesterday adopted a resolution thanking the City of Cumberland for expediting snow removal in the downtown area.

A letter will be written by Robert C. Petersen, secretary, commending the Street Department for its excellent work in removing the heavy snowfall which hit here Friday.

Optimist To Meet

The Cumberland Optimist Club will meet Wednesday at 6:15 p. m. at Central YMCA. There will be no speaker or guests as the meeting will be devoted to a discussion of proposed new by-laws and the constitution.

Rotary To Honor Scouts

The Cumberland Rotary Club will observe National Boy Scout Week at its meeting today at 12:15 at YMCA. The club's Troop 7, boys and leaders, will be guests.

Births

Memorial Hospital

Mr. and Mrs. Leonard Ritchie, Frostburg, a son Sunday.

Mr. and Mrs. Alan A. Wagner, 405 South Cedar Street, a son Sunday.